The BLOOD-HORSE

A Weekly Magazine Devoted Exclusively to the Turf

Published by the American Thoroughbred Breeders Association

Vol. XXXVI No. 5 Lexington, Ky., Saturday, August 2, 1941 10 Cents

EQUIFOX

Howard Wells' Winner of Two Stakes in Five Days at Arlington Park. Arthur Craig Up.

Harford Agricultural and Breeders' Association

HAVRE DE GRACE, MD.

THREE STAKES

TO BE RUN DURING FALL MEETING, 1941

EASTERN SHORE HANDICAP ---------- **$10,000 Added**

Two-Year-Olds **Six Furlongs**

By subscription of $25 each, to accompany the nomination, $200 additional to start, to the winner, with $10,000 added, of which $2,000 to the second; $1,000 to the third; and $500 to the fourth horse. Weights announced at 6 p. m. Monday, September 8. Winners of $1,500 after the announcement of weights, 3 pounds extra. Starters to be named through the entry box the day preceding the race by 10:30 a. m., but only those passing the scales to be liable for starting fee.

To be run Saturday, September 13

POTOMAC HANDICAP ---------- **$10,000 Added**

Three-Year-Olds **One Mile and One Sixteenth**

By subscription of $25 each, to accompany the nomination, $100 additional to start, to the winner, with $10,000 added, of which $2,000 to the second; $1,000 to the third; and $500 to the fourth horse. Weights announced at 6 p. m. on Monday, September 15. Starters to be named through the entry box the day preceding the race by 10:30 a. m., but only those passing the scales to be liable for starting fee.

To be run Saturday, September 20

HAVRE DE GRACE HANDICAP ---------- **$15,000 Added**

Three-Year-Olds and Up **One Mile and One Furlong**

By subscription of $50 each, to accompany the nomination, $150 additional to start, to the winner, with $15,000 added, of which $2,500 to the second; $1,500 to the third, and $1,000 to the fourth horse. Weights announced at 6 p. m. on Monday, September 22. Winners of $2,500 after the announcement of weights, three pounds extra. Starters to be named through the entry box the day preceding the race by 10:30 a. m., but only those passing the scales to be liable for starting fee.

To be run Saturday, September 27

Entries Close Friday, August 15, 1941

13 DAYS OF RACING

SEPTEMBER 13 TO 27 INCLUSIVE

EIGHT RACES DAILY

For stakes blanks and other information, address

HARFORD AGRICULTURAL AND BREEDERS' ASSN.

Havre De Grace, Md.

Edward Burke
General Manager

Charles J. McLennan
Racing Secretary

★ Twenty-Three Yearlings ★

By the Stallions

MAN O' WAR *SICKLE *BLENHEIM II

*PHARAMOND II BLUE LARKSPUR WISE COUNSELLOR

ROSEMONT HALCYON WHICHONE FIRETHORN

SWEEPING LIGHT JEAN VALJEAN CLOCK TOWER

AMERICAN FLAG

★

15 of the 23 are out of Man o' War mares

Breeders, owners, and trainers who have inspected these yearlings have appraised them as an excellent consignment. You are cordially invited to see these yearlings at your convenience before they leave the farm.

17 Colts ★ 6 Fillies

TO BE SOLD AT SARATOGA AUGUST 5

In the Consignment of

H. B. SCOTT

Shandon Farm Lexington, Ky.

Eleven Saratoga Yearlings

Out of Good Producing Mares

By JAMESTOWN: *Sire of such horses as Johnstown, Specify, Beau James, Spanked, Rosetown, etc.*

Chestnut colt out of TWIG, by Pennant. Twig won and has produced six winners from eight foals. She is dam of the winners Rose Twig (three seasons, placed in stakes), Branch (three seasons), Cousin Ethel (also producer), Falls City (three seasons), Mary Florence (two seasons), Lillian Uhl (two seasons), and Lively Lady. One other foal, Beech Tree, placed many times in two seasons.

Chestnut filly out of PRETTY POLITICIAN, by Ballot. Pretty Politician was a winner in two seasons. She has produced the winners Monk's First (winner 17 races, including the Cuban Derby, etc.), Puddin (winner at two, four, and five, and third in the Hawthorne Autumn Handicap), Pretty Sis (also producer), Hank MacTavish (winner in four seasons), and Pretty Monk. The next dam was a winner and producer.

By BLUE LARKSPUR: *Sire of numerous stakes winners, including Kings Blue, Painted Veil, and Ocean Blue this season.*

Bay colt out of BALATA, by *Chicle. Balata is dam of the stakes winner Bala Ormont and the winners Monk's Dude (5 seasons), Behemoth (6 seasons), Doug Brashear (5 seasons). Balata also is half-sister to the stakes winners Fresco, Smear, etc.

Bay colt out of BROOMSHOT, by Whisk Broom II. Broomshot was the winner of 17 races and is dam of the winner Broomian, also a half-sister to the stakes winners Pongee, Oswego, Little Sister, etc.

By ARIEL: *Leading 2-year-old sire of 1940. Sire of 14 2-year-old winners to date, including two stakes winners.*

Brown filly out of NELCHEN, by *Frizzle. Nelchen is the dam of six winners from nine foals, including her 2-year-old of 1941 which has not started to date. She is dam of the stakes winner Frank Ormont (27 races and $24,585), also the winners Harold Ormont (two seasons), Newmont (13 races), Marion Ormont (also producer), Camarilla, and Min Ormont.

By SNARK: *An extremely fast horse, winner Suburban, etc. His first foals are yearlings.*

Bay filly out of MEMORANDUM, by In Memoriam. Memorandum was a winner and was third in the Cuban Juvenile Stakes. She is the dam of two winners from three foals. Her 2-year-old, Note, of this season has started only two times. Her winners are Monk's Memo (at two last year) and Orandum. This is her fourth foal. The next dam is the good producer Madrigal.

By *SHIFTING SANDS II: *Stakes winner in England; son of Fairway. His first foals are now yearlings.*

Bay colt out of RUTH'S HOPE, by *Monk's Way. This is the third foal of Ruth's Hope, foaled 1932, winner or placed in all her starts. She also is dam of the winner Rusty Gold. Second dam a producing daughter of *Light Brigade.

By CHANCE PLAY: *Leading sire in 1935. Sire of the 1941 2-year-old stakes winner Some Chance.*

Chestnut colt out of PYREX, by Whisk Broom II. Pyrex, a winner and three-quarter sister to the stakes winners Broomspun (Preakness), and Broomster, is dam of the good winners Two Sons (4 seasons), Chessie (4 seasons), Tobacco Buyer, etc.

By *BOSWELL: *Winner of the St. Leger, other stakes in England, whose first foals are now yearlings.*

Brown colt out of DEIRDEE, by Celt. Deirdee, a sister to the stakes winners Polka Dot, Paddy Whack, Ten-Lec, and Embroidery, is dam of the winners Hanrahan, Miss Steinhaus, Watonga, and grandam of the stakes winner The Fighter, etc.

By FLARES: *Winner of Ascot Gold Cup, etc., whose first foals are now yearlings.*

Bay filly out of MADRIGAL, by Maintenon. Madrigal is the dam of seven winners from nine foals, and one other foal which placed at two, 1940. She produced the stakes-winning filly Paradisical (29 races and $39,210, including the Kentucky Oaks, etc.), the good race filly Migal Fay (20 wins), and the winners Breezing Along (22 wins), Sada, Fast Life, Memorandum (also producer), and Poetic.

By DIAVOLO: *Sire of the Kentucky Oaks winner Mars Shield, White Cockade, and other stakes winners.*

Bay filly out of PRETTY SIS, by *Monk's Way. Pretty Sis was foaled in 1931 and was a winner at two. She has produced the winner Granicus, in two seasons. Pretty Sis has three other foals, including one foal which placed. Her 2-year-old of this season, Sorgho, has started only once.

The Yearlings Will Be Sold At Saratoga

MONDAY NIGHT, AUGUST 18

Consigned by

E. D. AXTON

Woodsacres Farm **Skylight, Ky.**

Saratoga Yearlings Listed by Sires

THE total number of yearlings consigned to the Saratoga auctions this year is less than it was in 1940 and 1939. The number catalogued in 1941 is 637, of which total 385 are colts (including three geldings) and 252 are fillies. The colts and geldings constitute 60.4 per cent of the total, as compared with 59.75 per cent in 1940, and the fillies 39.6 per cent. In 1940 there were 723 yearlings consigned, the largest number ever to have been scheduled for the Saratoga market. Of the 1940 total, 696 yearlings were actually sold and it was a new record total. In 1939, 643 yearlings were sold from the 685 which were consigned and that figure was the highest since 1930. With the exception of the last two years the 1941 consignments are the largest since 1931.

The sire represented by the largest number consigned is Ariel. He has 22 representatives this year, of which 12 are colts, and he was represented by exactly the same number of yearlings last year, of which total 10 were colts. Seventeen of Ariel's total are being offered by Mereworth Farm, where Ariel now stands. Flying Heels and Pompey have 18 yearlings each. The sires with the most numerous representation:

Sire	No.	Sire	No.
Ariel	22	Epithet	12
Flying Heels	18	*Blenheim II	10
Pompey	18	Burgoo King	10
Bold Venture	15	*Challenger II	10
*Pharamond II	15	Display	10
Chicstraw	14	Jamestown	10
*Sir Gallahad III	13	John P. Grier	10
Stimulus	13	Sun Teddy	10
Sweeping Light	12	Zacaweista	10

The following index of yearlings was compiled in the office of THE BLOOD-HORSE from lists of consignments furnished by the Fasig-Tipton Company. In this index the yearlings are grouped according to sires, and the figure at the right of the column indicates the day in August on which the yearling will be sold.

AGRARIAN
B., 1931, by *Sickle—Mary Jane, by Pennant

Color, Sex—Dam, Dam's Sire	Consignor	Sells Aug.
Br. c.—Acelet, by *Grandace	Old Hickory Farm	15
B. f.—Axenbroom, by *Axenstein	Creekview Farm	4
Dk. b. f.—Belphrizonia, by *Vulcain	Thomas Piatt	14
Ch. f.—*Court Gown, by Maintenon	Thomas Piatt	14
B. c.—Go Bang, by Thunderer	Leslie Combs II	6
B. c.—Perfect Model, by King Gorin	R. M. Young	14

***ALCAZAR**
B., 1931, by Achtoi—Priscilla Carter, by *Omar Khayyam

B. c.—*Again Agnes, by Gainsborough	Belair Stud	6
Ch. c.—Egoiste, by St. James	A. B. Hancock, Jr.	14
B. f.—Filon d'Or, by *Sir Gallahad III	Belair Stud	6
B. f.—Flying Song, by *Sir Gallahad III	Belair Stud	6
Dk. b. f.—Happy Gal, by *Sir Gallahad III	Belair Stud	6
B. c.—*Merry Singer, by Singapore	Belair Stud	6

***ALFRED THE GREAT**
Br., 1931, by *Teddy—Iberia, by Dark Legend

B. c.—Attara, by *Archaic	Mereworth Farm	11
B. c.—Cherry Court, by Black Jester	Mereworth Farm	11
B. c.—Polygeny, by *Polymelian	Mereworth Farm	11
B. c.—Quarante, by Fair Play	Mereworth Farm	11

AMERICAN FLAG
Ch., 1922, by Man o' War—*Lady Comfey, by Roi Herode

Ch. c.—Mon Plaisir, by Broadway Jones	Old Hickory Farm	15
Ch. c.—On Her Toes, by High Time	H. B. Scott, Agent	5

ANEROID
B., 1933, by The Porter—Outburst, by Messenger

Br. c.—Fake, by Morvich	Charles A. Asbury	15
B. c.—Karnatah, by Bud Lerner	E. K. Thomas	18
B. c.—*Maskelinda, by *Hollister	Thomas Piatt	14
B. f.—Over the Moon, by Broomstick	Lucas B. Combs	6

ARIEL
Blk., 1925, by Eternal—Adana, by *Adam

Br. c.—Dispel, by Display	Mereworth Farm	11
B. f.—Donna Jo, by Pompey	Charles Nuckols	12
Ch. f.—High Continent, by High Time	Greenwich Stud	12
B. f.—Imaginary, by *Swift and Sure	Mereworth Farm	11
Ch. c.—Market Girl, by *Swift and Sure	Mereworth Farm	11
B. f.—Nelchen, by *Frizzle	E. D. Axton	18
Ch. f.—Night Ship, by *Bright Knight	Mereworth Farm	11
Br. c.—Play Dis, by Display	Mereworth Farm	11
Blk. c.—Playsickle, by *Sickle	Mereworth Farm	11
B. f.—Posted, by *Swift and Sure	Mereworth Farm	11
Ch. c.—Rosern, by Mad Hatter	Mereworth Farm	11
B. c.—Showy Lady, by Display	Greenwich Stud	12
B. f.—*Snowcapt, by Roi Herode	Mereworth Farm	11
B. f.—Snowflake, by Mad Hatter	Mereworth Farm	11
B. c.—Stumble, by Sweep On or *Swift and Sure	Mereworth Farm	11
Br. c.—Stylist, by *Swift and Sure	Mereworth Farm	11
Blk c.—Swiftply, by *Swift and Sure	Mereworth Farm	11
B. c.—Swivel, by *Swift and Sure	Mereworth Farm	11
Ch. c.—Take Heed, by *Swift and Sure	Mereworth Farm	11
B. f.—Talented, by *Chicle	Adolphe Pons	6
Ch. f.—Teco, by *Golden Guinea	Greenwich Stud	12
Ch. c.—Toyo, by *Waygood	Mereworth Farm	11

BALLADIER
Blk., 1932, by Black Toney—Blue Warbler, by *North Star III

Ch. c.—Black Night, by Lee O. Cotner	Old Hickory Farm	15
Ch. c.—Eagle Flight, by My Play	Dr. Charles E. Hagyard	5
Br. c.—Lady Mallory, by Navigator	E. K. Thomas	18
Br. f.—*Little Doody, by Buchan	Dr. Charles E. Hagyard	5
Ch. c.—Procne, by *Pandion	Old Hickory Farm	15
Dk. ch. f.—Rough Sea, by Sea Sick	Blue Ridge Farm	5
Ch. f.—Sordavala, by The Finn	Miss Henrietta Bingham & W. S. Threlkeld	7
Ch. f.—Suffusion, by *Carlaris	Chas. W. Black & Col. T. J. Johnson	4

***BELFONDS**
Gr., 1922, by Isard II—La Buire, by Perth

Gr. c.—Associate, by *Spanish Prince II	Herring Bros.	4
Gr. f.—Brown Study, by *Brown Prince II	Old Hickory Farm	15
Gr. f.—Eva B., by *Blue Pete	A. S. Hewitt & Military Stock Farm	12
B. c.—Galanterie, by Gallant Fox	Colin MacLeod, Jr.	4
B. c.—Home Time, by High Time	Colin MacLeod, Jr.	4
Ro. c.—Love Match, by Fair Play	Colin MacLeod, Jr.	4
Gr. f.—Miss Purray, by Purchase	A. S. Hewitt & Military Stock Farm	12
B. c.—Quick Time, by *Light Brigade	Herring Bros.	4
B. f.—Whiskmond, by Whisk Broom II or Peter Pan	Herring Bros.	4

BLENHEIM
B., 1928, by Blandford (Eng.)—*Flying Squadron, by *Light Brigade

B. c.—Festivities, by *Sir Gallahad III	Old Hickory Farm	15
Ch. c.—Servitude, by Stimulus	Old Hickory Farm	15

***BLENHEIM II**
Dk. bk., 1927, by Blandford—Malva, by Charles O'Malley

Ch. f.—Countess Time, by Reigh Count	R. A. Fairbairn	7
Ch. f.—Ethel Dear, by Peter Pan	A. B. Hancock	8
B. c.—*Faucille d'Or, by Sardanapale	Stoner Creek Stud	14

Creekview Farm

Offers

FIFTEEN YEARLINGS

AT SARATOGA AUGUST 4

By GALLANT SIR:

B. c.—TORO PRODIGY, by Toro. The dam, a half-sister to the stakes winners Brown Wizard, Brown Wisdom, What Have You, etc., was a winner.

B. c.—PORTAIRE, by The Porter. Second foal of Portaire, half-sister to Toro Flight, Fair Lead, both stakes winners.

Ch. c.—CAMPSOL, by Campfire. Bred like Privileged. Second dam producing daughter of *Omar Khayyam.

Br. f.—FANCY YOU, by Blue Larkspur. Second foal of a winner in two seasons. Second dam, by Son-in-Law, a good producer.

By PLUCKY PLAY:

B. c.—FAIRFLIGHT, by *Sir Gallahad III. Half-brother to stakes winners Toro Flight, Fair Lead, winners Ancelot (18 races), Fair Quest, and brother to winner Plucky Flight.

B. c.—BRAN MUFFIN, by Black Servant. Half-brother to winner Wild Oats, and out of a stakes winner of 15 races.

By RISKULUS:

Ch. c.—GALLAHAD MAID, by *Sir Gallahad III. Second foal of winner of eight races in two seasons.

By BREVITY:

B. c.—VAGRANT, by Man o' War. Half-brother to winners Rest Awhile, Brown Saxon, Peerless Pal, and Linlace, and out of a winner.

By GOOD GOODS:

Ch. c.—INDIAN SUMMER, by *Politian. Half-brother to stakes winner Flying Indian, at two this year; out of half-sister to stakes winner Cayuga.

By CHANCE SHOT:

B. f.—NO REGRETS, by Eternal. Half-sister to stakes winners Rumba Gus and Cutie Face, and three other winners. Out of a top winner of 14 races.

By AGRARIAN:

B. f.—AXENBROOM, by *Axenstein. Half-sister to stakes winner Thorson, winner 19 races and $50,125.

By HADAGAL:

B. c.—FORTUNA MIA, by *Axenstein. Half-brother to winner Joe Eaton (12 races) and out of a winner in two seasons.

By SILVERDALE:

B. c.—IMPERIAL BLONDY, by Blondin. Imperial Blondy, foaled 1932, was a winner in two seasons.

By BRILLIANT:

Ch. c.—CAMPSIE, by Campfire. The dam, foaled 1931, has produced the winner Bright Camp, also by Brilliant.

By WISE COUNSELLOR:

B. f.—DROLLERY, by *Chicle. Sister to Wise Niece, winner at two and three, 1941; half-sister to two other winners.

B. c.—Ladana, by Lucullite.....Calumet Farm 13
B. c.—Malvina B., by Sir John Johnson
R. A. Fairbairn 7
B. c.—Minstrel Gal, by *Royal Minstrel
R. A. Fairbairn 7
Ch. f.—One Hour, by *Snob II.....R. A. Fairbairn 7
Dk. b. f.—Risk, by *Sir Gallahad III..A. B. Hancock 8
B. f.—Sable Scarf, by *Sir Gallahad III
A. B. Hancock 8
B. c.—War Lassie, by Man o' War.....H. B. Scott 5

BLUE LARKSPUR
B., 1926, by Black Servant—Blossom Time, by *North Star III

B. c.—Balata, by *Chicle.....E. D. Axton 18
B. c.—Broomshot, by Whisk Broom II..E. D. Axton 18
B. c.—Flaming Swords, by Man o' War..H. B. Scott 5
B. f.—Judy O'Grady, by Man o' War....H. B. Scott 5
B. f.—Perimetric, by Sir Andrew
Dr. Eslie Asbury & Dr. George H. Knapp 15
B. c.—Pretty Paws, by Gallant Fox
Warner L. Jones, Jr. 7
B. f.—The Drum, by *Sir Gallahad III..H. B. Scott 5

BOLD VENTURE
Ch., 1933, by *St. Germans—Possible, by Ultimus

B. c.—Accomplish, by *Polymelian.Mereworth Farm 11
Ch. c.—Discern, by Display.....Mereworth Farm 11
Ch. c.—Disillusioned, by Brooms...Mereworth Farm 11
Br. c.—Favored, by *Axenstein....Mereworth Farm 11
Ch. c.—Gayee, by Bostonian.....Old Hickory Farm 15
Ch. f.—Love Tryst, by Tryster.....Mereworth Farm 11
Ch. f.—Mad Delight, by Mad Hatter
Mereworth Farm 11
B. c.—Mad Step, by Mad Hatter..Mereworth Farm 11
Red ch. c.—Minnant, by Pennant
Mrs. George L. Harrison & Morton L. Schwartz 5
Ch. c.—Pic Lassie, by Ladkin.....Mereworth Farm 11
Ch. c.—Seldina, by Insco.....Mereworth Farm 11
Ch. f.—Sly Glance, by Fair Play.....E. K. Thomas 18
B. c.—Snowdrift, by *Axenstein...Mereworth Farm 11
B. f.—Stylistic, by Diavolo.....Mereworth Farm 11
Ch. c.—Sweet Mary, by Dick Welles
L. F. Holton & M. L. Schwartz 4

BOSTONIAN
Blk., 1924, by Broomstick—Yankee Maid, by Peter Pan

Blk. f.—Dick's Daughter, by Dick Finnell
Lucas B. Combs 6
Br. c.—Lady Lark, by Blue Larkspur
Calumet Farm 13
B. f.—Time Off, by Man o' War.....Calumet Farm 13

***BOSWELL**
Br., 1933, by Bosworth—Flying Gal, by *Sir Gallahad III

Dk. b. c.—Carreen, by *Sun Briar.....Charlton Clay 7
Br. c.—Deirdre, by Celt.....E. D. Axton 18
Br. f.—Gallant Betty, by Gallant Fox....Belair Stud 6
B. f.—Memento, by Pennant.....A. B. Gay 13
Dk. b. c.—Pan of Roses, by Peter Pan
A. B. Hancock 8
Br. f.—Pescara, by Fair Play.....Greenwich Stud 12
Dk. b. c.—Snow Queen, by Gallant Fox
A. B. Hancock 8

BREVITY
B., 1933, by Chance Shot or *Sickle—Ormonda, by Superman

B. c.—Colonia, by *Stefan the Great
Estate of Aurora S. Regan 12
B. c.—Vagrant, by Man o' War.....Creekview Farm 4

***BRIGHT KNIGHT**
B., 1921, by Gay Crusader—*Sunny Jane, by Sunstar

†Ch. f.—Strollina, by *Strolling Player
Miss Henrietta Bingham 7
†By Gallant Knight or *Bright Knight.

BRILLIANT
Ch., 1922, by Broomstick—Masda, by Fair Play

Ch. f.—Campsie, by Campfire.....Creekview Farm 4

BUD LERNER
B., 1920, by The Finn—Dreamsome, by Superman

Ch. c.—Inchcape Belle, by Inchcape
Glade Valley Farm 15

***BULL DOG**
B. or br., 1927, by *Teddy—Plucky Liege, by Spearmint

Br. f.—Misleading, by Sweep.....Charles A. Asbury 15
Br. c.—Spur Flower, by Blue Larkspur
Warner L. Jones, Jr. 7
Br. f.—Sweepsora, by Sweep.....Charles A. Asbury 15

BURGOO KING
Ch., 1929, by Bubbling Over—Minawand, by Lonawand (Eng.)

Ch. c.—Billie Dove, by *Atheling II.....T. C. Piatt 14
B. c.—Contrast, by Brooms....Warner L. Jones, Jr. 7
Ch. c.—Distraught, by Mad Hatter.Almahurst Farm 13
Ch. c.—Fair Brown, by Black Toney.Leslie Combs II 6

The Last Son of *Chicle

Sire of the Winners of More Than $1,639,414

Including

WHICHONE, MOTHER GOOSE, PLAT EYE, DISTRACTION, SPANISH MOSS, CHERRY PIE, REDBREAST, ELF, EDELWEISS

and many other stakes winners

This colt is a bay out of Adalante, by Eternal. An injury prevented her from racing, and this is her first foal. The third dam was the grand race mare Distinction.

Two Fillies by *Bull Dog

These are the only daughters of this sire to be sold

One of these fillies is out of MISLEADING, by SWEEP, and is a sister to the stakes winner Miss Ferdinand, also a half-sister to the stakes winners Misled and Idle Miss and to the winners Cohort Miss and Fooled. The other filly is the third foal of SWEEPSORA, by SWEEP, and a half-sister to My Valley, winner in two seasons.

Daughters of SWEEP, a leading broodmare sire, have produced 12 foals by *BULL DOG. Eleven are winners, including the stakes winners Miss Ferdinand, and Coldstream. In addition to Miss Ferdinand, *Bull Dog has sired the stakes winning fillies Floradora, Evening Tide, Talma Dee, Nectarine, and Woof.

AND SIX OTHER YEARLINGS BY

COLDSTREAM ***COHORT**
HASTE **HARD TACK** **ANEROID**

Out of Good Producers

TO BE SOLD AT SARATOGA AUGUST 15

CHARLES A. ASBURY

Hedgewood Farm **Lexington, Ky.**

B. c.—Flyleaf, by Broomstick
Dr. Charles E. Hagyard 5
B. c.—Herbar, by General Thatcher
Military Stock Farm 12
Ch. c.—My Bonnie, by Gallant Fox---A. B. Hancock 8
Ch. f.—Reigh Duchess, by Reigh Count
E. K. Thomas 18
Ch. c.—*Starella II, by Prince Galahad
Almahurst Farm 13
Ch. f.—Upset Ann, by Upset----------Thomas Piatt 14

***CARLARIS**
B., 1923, by Phalaris—Carnival, by Martagon

B. c.—Altitude, by High Cloud-------L. A. Moseley 4
B. c.—Betty Ames, by *Royal Canopy-L. A. Moseley 4
Ch. c.—Grand Finale, by *Spanish Prince II
L. A. Moseley 4

CARUSO
B., 1927, by *Polymelian—Sweet Music, by Harmonicon

Dk. b. c.—Black Plane, by Black Servant
Hop Creek Farms 18
Dk. b. c.—Blue Black, by Black Servant
Hop Creek Farms 18
Dk. b. f.—Indigestion, by *Chicle-Hop Creek Farms 18
Ch. f.—Minstrelette, by *Royal Minstrel
Hop Creek Farms 18
Ch. f.—Postage, by Fair Play-----Hop Creek Farms 18

CASE ACE
B., 1934, by *Teddy—Sweetheart, by Ultimus

Dk. br. c.—Fleet Parade, by Man o' War
Adolphe Pons 6
B. f.—Gossamer, by *Chicle----------J. M. Roebling 6
Br. c.—Lady Glory, by American Flag
Adolphe Pons 6
Ch. c.—Quivira, by Display----------J. M. Roebling 6
Ch. f.—Rash Hurry, by John P. Grier
Meadowview Farms 6
Br. f.—*Welsh Lady, by Caerleon----J. M. Roebling 6

***CHALLENGER II**
B., 1927, by Swynford—Sword Play, by Great Sport

B. c.—Dark Wonder, by *Pharamond II
C. J. Fitz Gerald 15
B. f.—Flag Trick, by Pennant--Glade Valley Farm 15
B. c.—Flying Comet, by Peter Pan-Blue Ridge Farm 5
Ch. f.—Khara, by Kai-Sang------Glade Valley Farm 15
B. f.—Memoirs, by *Sir Gallahad III
Leslie Combs II 6
Ch. f.—Parabola, by Infinite-----Glade Valley Farm 15
Ch. c.—Star Chase, by Purchase-Glade Valley Farm 15
B. c.—Star White, by *North Star III
Leslie Combs II 6
Br. f.—Tigress, by Dominant-------Leslie Combs II 6
B. f.—Trumps, by *Teddy-------Glade Valley Farm 15

CHANCE PLAY
Ch., 1923, by Fair Play—*Quelle Chance, by Ethelbert

B. c.—Mint de Mie, by Mint Briar----Calumet Farm 13
Ch. c.—Mucia, by Pompey----------Calumet Farm 13
B. c.—Panay, by *Chicle----------Calumet Farm 13
Ch. c.—Pyrex, by Whisk Broom II------E. D. Axton 18

CHANCE SHOT
B., 1924, by Fair Play—*Quelle Chance, by Ethelbert

B. f.—Diesel, by *Stefan the Great
Estate of Aurora S. Regan 12
B. f.—No Regrets, by Eternal------Creekview Farm 4

CHANCE SUN
Br., 1932, by Chance Shot—Sunaibi, by *Sun Briar

Br. c.—Bourbon Girl, by Helmet
Estate of R. H. Anderson 4
Br. c.—Cherry Cross, by Cherokee
Charles W. Black 4
Br. c.—Seventeen, by *Politian
R. M. Young & T. C. Piatt 14
Ch. c.—Slavey, by Whisk Broom II---Thomas Piatt 14
Ch. f.—Spanish Miss, by *Spanish Prince II
Thomas Piatt 14
B. c.—Warned, by *Swift and Sure-------T. C. Piatt 14

***CHICLE**
B., 1913, by Spearmint—Lady Hamburg II, by Hamburg

B. c.—Adalante, by Eternal-------Charles A. Asbury 15

CHICSTRAW
Dk. b. or br., 1931, by *Chicle—Last Straw, by Ultimus

Br. c.—Atonement, by Ballot------Mrs. Clyde Smith 18
B. f.—Bird Nest, by Mad Hatter--Mrs. Clyde Smith 18
Br. c.—Corilla, by Ballot----------L. A. Moseley 4
B. c.—Dangerillo, by Danger Rock------J. H. White 18
Blood b. c.—Edina, by Sun Flag--Mrs. Clyde Smith 18
B. c.—Donwell, by *Donnacona------Henry Altsheler 18
B. c.—Inspiration, by *Mount Beacon----J. H. White 18
B. c.—Fair Squee, by Sir Barton------B. P. Eubank 18
Br. g.—Godiva, by Coventry----------T. W. Garnett 18

Duntreath Farm To Sell Six Yearlings

AT SARATOGA AUGUST 15

FIVE BY HEAD PLAY

B. c.—ASSIGNAT, by *Assagai. Half-brother to the winners Robespierre (10 races) and Agnes Knight.

B. c.—OUR TAMB, by General Thatcher. Our Tamb, foaled 1932, is sister to good stakes winner Tambour (13 races and $80,415).

Ch. c.—TRAGIC MUSE, by Victorian. Brother to winner Mindeful (at two this year) and second foal of Tragic Muse, a half-sister to the winners Picture Play and Manna Miss. Second dam is *Miss Gainsborough.

Ch. c.—DIONIS, by John P. Grier. Dionis, foaled 1931, is a sister and half-sister to four winners. Second dam is Sea Moss, a winning and producing daughter of *Wrack.

Br. f.—MID VICTORIAN, by Victorian. Mid Victorian won in three seasons, placed in stakes, including the Kentucky Oaks.

ONE BY SWEEPING LIGHT

Br. f.—*MISS GAINSBOROUGH, by Gainsborough. This filly is a half-sister to Picture Hat, winner at 2 this year, Picture Play, winner at two and three, and to Manna Miss, also a winner. Sweeping Light is the sire of Tangled, Light Lady, etc.

DUNTREATH FARM
(MRS. SILAS B. MASON)

H. BURNETT ROBINSON
Manager

PARIS PIKE
LEXINGTON, KY.

Ch. c.—Last Inning, by High Time
Mrs. Clyde Smith 18
Ch. g.—Light Satin, by *White Satin..T. W. Garnett 18
Br. f.—Sportress, by Sporting Blood.....R. C. Owen 18
Dk. b. c.—Voteress, by Ballot.....Mrs. Clyde Smith 18
B. c.—Zoana, by Zeus.....Mrs. Clyde Smith 18

CLAPTRAP
B., 1923, by Fair Play—*Catalpa, by Tracery

Dk. b. c.—Queens Favorite, by *Queen's Guild
S. L. Shackelford 18

CLOCK TOWER
Br. or blk., 1928, by *Snob II—Daylight Saving, by *Star Shoot

B. f.—Dead Reckoning, by Man o' War..H. B. Scott 5

***COHORT**
B., 1925, by Grand Parade—Tetrabbazia, by The Tetrarch

B. c.—All Round, by Pennant.....Horace N. Davis 5
B. c.—Dismal, by Display.....Horace N. Davis 5
Blk. f.—Kamila, by *Light Brigade
Charles A. Asbury 15
Br. c.—Little Paris, by Eternal
Dr. Charles E. Hagyard 5
B. c.—Mina Over, by Bubbling Over....M. O. Davis 5
Ch. f.—On Kip, by On Watch..Mrs. M. Y. Kaufman 5
B. c.—Rail On, by On Watch.....Horace N. Davis 5
Ch. c.—Smart Set, by Upset.....Horace N. Davis 5

COLDSTREAM
Dk. b., 1933, by *Bull Dog—Nimble Hoof, by Sweep

Ch. f.—Celanire, by Wildair.....Charles A. Asbury 15
B. f.—Witchcraft, by Broomstick.....Phil Connors 12

COUNT GALLAHAD
B. or br., 1934, by *Sir Gallahad III—Anita Peabody, by Luke McLuke

B. c.—Guileful, by *Dis Donc.....D. E. Holeman 12
Br. c.—Traumint, by *Traumer.....Sandy Holton 4

CRACK BRIGADE
Br., 1927, by *Light Brigade—Crack o' Doom, by Ultimus

Br. c.—Twilo, by *Light Brigade....Leslie Combs II 6

DASTUR (Eng.)
B., 1929, by Solario—Friar's Daughter, by Friar Marcus

*Dk. b. c.—Book Law, by Buchan.....A. B. Hancock 8

DELIBERATOR
B., 1933, by Wise Counsellor—Azurita, by Hessian

B. c.—Parsley, by Jock.....John H. Morris, Agent 13

DIAVOLO
Ch., 1925, by Whisk Broom II—Vexatious, by Peter Pan

Ch. c.—Bright Wine, by Peter Hastings
Leslie Combs II 6
B. f.—Pretty Sis, by *Monk's Way.....E. D. Axton 18

DISCOVERY
Ch., 1931, by Display—Ariadne, by *Light Brigade

Br. f.—Elf Lock, by *Chicle
Alfred G. Vanderbilt & Military Stock Farm 12
B. c.—Miss Grace, by *Master Charlie
Sagamore Farm 5
Br. c.—Pep Time, by Clock Tower..Sagamore Farm 5
B. c.—*Spikenard, by Spearmint....Sagamore Farm 5

DISPLAY
B., 1923, by Fair Play—*Cicuta, bv *Nassovian

B. c.—Blue and Gold, by Friar Rock
Mereworth Farm 11
Ch. c.—Chalet, by Uncle.....Mereworth Farm 11
Ch. c.—Conditional, by Pluribus...Mereworth Farm 11
B. c.—Dogmatic, by *Bull Dog....Mereworth Farm 11
Ch. f.—Flighty Anna, by Flight of Time
Mereworth Farm 11
B. c.—Glamorous, by Nocturnal...Mereworth Farm 11
Lt. b. c.—Glorious Betsy, by *Wrack
Sandy Holton & Mereworth Farm 4
Br. c.—Pious, by Dominion.....Mereworth Farm 11
B. c.—Polly Pennant, by Pennant..Mereworth Farm 11
B. c.—Specs, by Upset.....Mereworth Farm 11

DR. FREELAND
Ch., 1926, by *Light Brigade—Toddle, by Celt

Ch. c.—Miss Tiptoe, by Canter.....Adolphe Pons 6
Ch. c.—Tedgal, by *Teddy.....W. H. Lipscomb 13

DUNLIN
Ch., 1920, by Fair Play—Dona Roca, by *Rock Sand

Ch. c.—Ready, by High Time.....W. H. Lipscomb 13
B. c.—Tinymiss, by Sweep.....W. H. Lipscomb 13

***EASTON**
Br., 1931, by Dark Legend—*Phaona, by Phalaris

*B. c.—Imp, by Lemberg.....A. B. Hancock 8

YEARLINGS FROM

BLUE RIDGE FARM

UPPERVILLE, VIRGINIA

To be Sold at Saratoga on August 5

Brown colt, foaled May 7, 1940, by ROSEMONT—BOURBONETTE, by *Teddy
(Half-brother to the winner La Pompadour)

Chestnut colt, foaled May 2, 1940, by BOLD VENTURE—MINNANT, by Pennant
(Half-brother to the stakes winners Augury and Magnificent)

Bay colt, foaled March 13, 1940, by *CHALLENGER II—FLYING COMET, by Peter Pan
(Half-brother to the stakes winner Teddy's Comet; brother to the winner Challenca and half-brother to the winners Bright Flash, Bright Comet, Al Jolson and Skyride.)

Chestnut filly, foaled February 19, 1940, by BALLADIER—ROUGH SEA, by Sea Sick
(Half-sister to the stakes winner Easy Sailing, and the winners Rough Player, Ocean Roll and Landlubber.)

COMMUNICATE WITH

MRS. GEORGE L. HARRISON or **BRUCE DUSENBERY**
1835 Eye St., N. W., Washington, D. C. **Blue Ridge Farm, Upperville, Va.**

WEDNESDAY, AUG. 13

W. H. LIPSCOMB

WILL SELL FIVE COLTS OUT OF MARES BY

***TEDDY SWEEP HIGH TIME**

Chestnut Colt
- Dunlin
  - Fair Play
  - Dona Roca
- Ready
  - High Time
  - *Sagacity

This colt is a brother to Redlin, 10 races and $11,940 in three seasons, including SARATOGA TEST STAKES, 7 furlongs in 1:24, second in Catskill Handicap, third in Susquehanna Handicap. Ready, winner in two seasons, also has produced the winners Hinight, Charles Adee, and Ready Teddy, all in more than one season. Ready placed in stakes.

Bay Colt
- Granville
  - Gallant Fox
  - Gravita
- Tedema
  - *Teddy
  - Cinema

Tedema, foaled 1935, was a very fast mare and won in two seasons. She was second in the POLLY DRUMMOND STAKES, third in the ABERDEEN STAKES. This is her first foal.

Chestnut Colt
- Dr. Freeland
  - *Light Brigade
  - Toddle
- Tedgal
  - *Teddy
  - Flower Girl

Tedgal, a 7-year-old mare, placed in one of her two starts before she was retired because of an injury. Her first foal died. *Teddy mares have produced BIMELECH, Mary Tudor (dam of the English Derby winner OWEN TUDOR, etc.

Bay Colt
- Dunlin
  - Fair Play
  - Dona Roca
- Tinymiss
  - Sweep
  - Nelle Yorke

Tinymiss, foaled 1932, won in two seasons and has produced the winner Shewin. This is her second foal. Daughters of Sweep have produced WAR ADMIRAL (by a Fair Play horse out of a Sweep mare), REAPING REWARD, WHIRLAWAY, etc.

Bay Colt
- *Quatre Bras II
  - *Teddy
  - Plucky Liege
- Cinema
  - Sweep
  - *Magic Lantern II

Cinema was a winner in two seasons, including SPINAWAY STAKES, etc. She has produced the winners Tedema (placed in stakes), Tinema (placed in stakes), On Location, Donald Duck, Great Lover, and Skotchy.

W. H. LIPSCOMB

Raspberry Plain Leesburg, Va.

EPITHET
Ch., 1928, by *Epinard—Fairy Wand, by *Star Shoot

B. c.—Another Gift, by Macaw.....Thomas Piatt 14
Ch. f.—Batwing, by Black Toney.....Thomas Piatt 14
Ch. c.—Brandy Flip, by Leonardo II..Lewis J. Tutt 12
Blk. f.—China Gal, by Sun Flag.....Thomas Piatt 14
B. c.—Dustaway, by Whisk Broom II..Thomas Piatt 14
Ch. c.—Grey Watch, by Grey Lag.....Thomas Piatt 14
Ch. c.—Lady Fingers, by Bunting.....Thomas Piatt 14
B. f.—Miss Cameron, by Macaw.....Thomas Piatt 14
B. f.—Moony, by Mad Hatter.....Thomas Piatt 14
Ch. f.—Sea Flower, by *Craigangower.Thomas Piatt 14
Ch. c.—Sweepset, by Upset.....T. C. Piatt 14
Blk. f.—Watched, by Bostonian.....Thomas Piatt 14

FAIR TRIAL (Eng.)
Ch., 1932, by Fairway—Lady Juror, by Son-in-Law

*B. c.—Debit, by Sansovino.....A. B. Hancock 8

FAIRWAY (Eng.)
B., 1925, by Phalaris—Scapa Flow, by Chaucer

*B. c.—*Sunbeat, by Solario.....A. B. Hancock 8

***FANAR**
Ch., 1931, by Pharos—Camouflage, by Picton

Ch. f.—*Birthday II, by Santorb....Keystone Farm 18
B. c.—*Grand Moment, by Birthright
Keystone Farm 18
Br. f.—*Solustina, by Lustucru.....Keystone Farm 18
Iron gr. f.—*Town Talk II, by Callonby
Keystone Farm 18

FIRETHORN
Br., 1932, by *Sun Briar—Baton Rouge, by Man o' War

B. f.—Bannerette, by Pennant.....Almahurst Farm 13
Br. c.—Kabo, by *Epinard.....Almahurst Farm 13
Br. c.—North Beauty, by *North Star III
H. B. Scott 5

FLARES
B., 1933, by Gallant Fox—Flambino, by *Wrack

B. c.—Exhilarate, by Stimulus
Mrs. Jane Hancock Garth 14
B. c.—Firewater, by *Omar Khayyam.A. B. Hancock 8
Dk. b. c.—Gold Brick, by Broomstick...M. S. Miller 14
B. f.—Madrigal, by Maintenon.....E. D. Axton 18
B. c.—Maxima, by Sir Martin.....A. B. Hancock 8
B. f.—*Peroration, by Clarissimus....A. B. Hancock 8
Dk. b. c.—*Sceptical, by Buchan.....A. B. Hancock 8
B. c.—Theia, by Chance Play.....Greenwich Stud 12
B. f.—Torietta, by Toro.....R. A. Fairbairn 7

FLYING HEELS
B. or br., 1927, by Flying Ebony—Heeltaps, by Ultimus

Ch. f.—Black Days, by Black Toney..Thomas Piatt 14
Ch. c.—Bonify, by Boniface.....Leslie Combs II 6
Br. c.—Brandy, by Dozer.....E. K. Thomas 18
B. f.—Emma Dear, by General Thatcher
Leslie Combs II 6
Dk. br. c.—Exempt, by *Waygood...Greenwich Stud 12
Blk c.—Gypsy Grip, by *Bull Dog.Old Hickory Farm 15
Ch. c.—Howdy, by *Huon.....E. K. Thomas 18
Dk. b. c.—Lady Kiev, by *Kiev.....E. K. Thomas 18
Ch. f.—Princess Octa, by Dunlin.....E. K. Thomas 18
B. c.—Sister Theresa, by Trap Rock..E. K. Thomas 18
B. c.—Softly Come, by *Bright Knight
Charles Nuckols 12
Ch. c.—Struggles, by Ballot.....Charles Nuckols 12
B. c.—Sweeping Queen, by Sweep
Warner L. Jones, Jr. 7
Br. c.—Tishybo, by Supremus....Old Hickory Farm 15
B. f.—Unconcerned, by John P. Grier
E. K. Thomas 18
Br. f.—Watch Bracelet, by On Watch
Horace N. Davis 5
B. f.—Whimsical Miss, by Supremus..E. K. Thomas 18
Ch. f.—Yankee Princess, by Ballot....E. Gay Drake 14

***FORAY II**
Gr., 1934, by Tetratema—Black Ray, by Black Jester

B. c.—Fair Stella, by *Wrack.....Morven Stud 7
Dk. gr. f.—Flora Mary, by *Sir Gallahad III
A. B. Hancock 8
Dk. b. c.—*Highland Dell, by Craig an Eran
Nydrie Stables 7
B. c.—Lady Diver, by *Sir Gallahad III.Belair Stud 6
Br. c.—Melodiana, by Gallant Fox...Nydrie Stables 7
Dk. b. f.—No Risk, by Stimulus.....A. B. Hancock 8
B. c.—Plucky Polly, by *Sir Gallahad III
Morven Stud 7
B. c.—Ripples, by *Sir Gallahad III.....Belair Stud 6

FORTY WINKS
Ch., 1934, by *Twink—*Alicia W., by Salmon-Trout

Ch. c.—Lady Rockingham, by Trap Rock
Herring Bros. 4

GALLANT FOX
B., 1927, by *Sir Gallahad III—Marguerite, by Celt

B. f.—Fleam, by General Lee.....Belair Stud 6

B. c.—Hurry 'Long, by *Omar Khayyam
A. B. Hancock 8
Dk. b. c.—Jabola, by Amberjack Belair Stud 6
Dk. b. f.—La Palina, by *Ambassador IV
Belair Stud 6
Dk. b. c.—Mervinia, by *Wrack A. B. Hancock 8
Ch. f.—Nancy Clay, by *Wrack A. B. Hancock 8
Ch. f.—Parco, by *Omar Khayyam Nydrie Stables 7
Ch. c.—Some Pomp, by Pompey Calumet Farm 13
Dk. b. c.—Tinamou, by *Light Brigade Morven Stud 7

GALLANT SIR
B., 1929, by *Sir Gallahad III—Sun Spot, by *Omar Khayyam

Ch. c.—Campsol, by Campfire Creekview Farm 4
Br. f.—Fancy You, by Blue Larkspur
Creekview Farm 4
B. c.—Portaire, by The Porter Creekview Farm 4
B. c.—Toro Prodigy, by Toro Creekview Farm 4

***GINO**
Gr., 1930, by Tetratema—Teresina, by Tracery

Ro. c.—Dark Love, by *Traumer A. B. Hancock 8
Str. ro. c.—Sun Stream, by *Sun Briar
S. L. Shackelford 18

GOOD ADVICE
B. or br., 1930, by Wise Counsellor—Wise Mother, by Von Tromp

Blk. c.—Lawler, by *Chicle Charles W. Black 4
Ch. c.—Queen Whims, by Master Robert
Charles W. Black 4

GOOD GOODS
B., 1931, by Neddie—*Brocatelle, by Radium

Blk. f.—Dorothy J., by Sweep All Old Hickory Farm 15
Ch. c.—Forget, by Transmute Thomas Piatt 14
Ch. c.—Indian Summer, by *Politian
Creekview Farm 4
Ch. c.—The Vengeance, by The Finn T. C. Piatt 14

GRAND SLAM
Ch., 1933, by Chance Play—Jeanne Bowdre, by Luke McLuke

B. c.—Daintiness, by Blue Larkspur
Lucas B. Combs 6
B. f.—Note o' Love, by Ormondale W. Lee Nutter 5

GRANVILLE
B., 1933, by Gallant Fox—Gravita, by *Sarmatian

Br. c.—Knight's Star, by *Bright Knight
Gerald F. Strickland 12
B. c.—Lady Fauntleroy, by Dunlin
Kenneth N. Gilpin 13
B. c.—Port Weather, by The Porter
Kenneth N. Gilpin 13
B. f.—Rose Dawn, by Pennant Herring Bros. 4
B. c.—Tedema, by *Teddy W. H. Lipscomb 13
B. c.—Zebala, by Zev Kenneth N. Gilpin 13

HADAGAL
B., 1931, by *Sir Gallahad III—*Erne, by White Eagle

Br. f.—Armful, by Chance Shot Calumet Farm 13
B. f.—Cindy, by Stimulus Calumet Farm 13
Ch. f.—Duchess Reigh, by Reigh Count
Calumet Farm 13
B. c.—Fortuna Mia, by *Axenstein Creekview Farm 4
B. c.—Liberty Flag, by American Flag
Old Hickory Farm 15
B. c.—Mil, by Hydromel Charles Nuckols 12
B. f.—Sandy Beach, by *Pharamond II
Horatio P. Mason 15
Ch. f.—Sun Edah, by *Sun Briar Calumet Farm 13

HALCYON
B., 1928, by Broomstick—Prudery, by Peter Pan

B. f.—Arousement, by *St. Germans Foxland Hall 12
B. c.—Chickie, by *Chicle
Estate of Aurora S. Regan 12
B. c.—Elteebee, by Wise Counsellor
John H. Morris, Agent 13
B. c.—Flighty Girl, by Crusader H. B. Scott 5
Br. f.—Merry Irene, by Genie Almahurst Farm 13
B. c.—*Passamaria, by Black Jester
Leslie Combs II 6
Br. c.—Problematical, by Man o' War H. B. Scott 5
B. f.—Spoilt Beauty, by High Time Calumet Farm 13

HARD TACK
Ch., 1926, by Man o' War—Tea Biscuit, by *Rock Sand

B. f.—Keyway, by Pompey Charlton Clay 7
B. f.—Lady Minnie, by *Sir Gallahad III
A. B. Hancock 8
Blk. f.—*Muzzie II, by Pharos A. B. Hancock 8
Br. f.—Nectarine, by *Bull Dog Charles A. Asbury 15
Ch. f.—Persian Lady, by *Omar Khayyam
W. S. Threlkeld 7

Nine Saratoga Yearling Colts

B. c. by BREVITY—COLONIA, by *Stefan the Great. Half-brother to two winners and out of half-sister to Stagecraft, dam of Stagehand, etc.

Ch. c. by WHISKALONG—BLUSHING MAIDEN, by *Polymelian. Half-brother to four winners; out of winner of 14 races and half-sister to Karl Eitel, etc.

Br. c. by JOHN P. GRIER—*MARGARET BURR, by Gainsborough. Half-brother to winner Artist (3 seasons); out of half-sister to dam of Display.

B. c. by *MAN O'NIGHT—ADA M., by Sweep. Bred like Mioland.

B. or Br. c. by COUNT GALLAHAD—GUILEFUL, by *Dis Donc. Half-brother to stakes winner Connaught; out of half-sister to Gilded Knight, etc.

Ch. c. by ISLAM—FAIR ROSAMOND, by Ballot. Half-brother to four winners, including Transpose (17 races).

B. c. by WHISKALONG—GABFEST, by *Swift and Sure. Brother to Nosy, winner in three seasons, placed in stakes.

B. c. by HALCYON—CHICKIE, by *Chicle. Half-brother to stakes winners Cockrel and Transmutable.

Br. c. by REAPING REWARD—CHERRY LANE, by *North Star III. Half-brother to stakes winner Time Flight, four other winners.

Four Outstanding Fillies Complete This Consignment

To Be Sold Tuesday Night, August 12

REGAN FARM

CLAIBORNE-ELLERSLIE SU

PROPERTY A.

To Be Sold Friday Night, Augu 8,

By Leading Sires in America, England

*SIR GALLAHAD III

Leading Sire in 1930, 1933, 1934, 1940

Leading Broodmare Sire in 1939

Leading Sire of 2-Year-Old Winners 1933

Leading Sire Money-Winning 2-Year-Olds 1935

HYPERION

Leading Sire in England in 1940

Second on List in 1939

Leading Sire Money-Winning 2-Year-Olds 1939

Sire of 1941 English Derby Winner

GALLANT FOX

Sire of the Champions Omaha and Granville

STIMULUS

Leading sire in number of races won by his get 1933, 1934, 1935, 1936

*BLENHEIM II

Sire of America's Leading 3-Year-Old 194

Sire of America's Leading 2-Year-Old 194

Leading Sire in America to Date

Sire of English Derby winner *Mahmoud, et

FAIRWAY

Leading Sire in England in 1936, 1939

Second on List in 1935, 1937

Sire of the Derby Winner Blue Peter

Sire of Many Other Stakes Winners

POMPEY

Sire of the 2-Year-Old Champions Ladysman and Pompoon

Leading Sire Money-Winning 2-Year-Olds 1932, 1936

HARD TACK

Sire of World's Leading Money Winner, Seabiscuit

FAIR TRIAL

Leading Sire of Money-Winning 2-Year-Olds in England 1940

AND OTHER STALLIONS INCLUDING

OMAHA *MAHMOUD NEDDIE BURGOO KING

*RHODES SCHOLAR TINTAGEL *BOSWELL FLARES

*FORAY II KING SALMON DASTUR *QUATRE BRAS

*EASTON *GINO

SUDS SARATOGA YEARLINGS

A. B. HANCOCK

8, and Thursday Night, August 14

Out of Dams of the Stakes Winners

DANGER POINT HADAGAL SKY LARKING SHOT PUT SANGREAL

PANSY WALKER MOTTO SUN LOVER LITTLE RISK NEW DEAL

MOUNTAIN RIDGE TERALICE TOROLEE RACKATACK FAR CRY

GOOD CHANCE MINULUS INVERMARK RED EYE CHOUETTE

WELL REWARDED FIRE MARSHAL GROG MORPLUCK CONFIDENCE PANTHER CREEK

AND THE ENGLISH STAKES WINNERS

*RHODES SCHOLAR PRETENDER ESTATE DUTY CANON LAW THE PURITAN

Also the Dams of More Than 127 Other Winners, Including Many Which Placed in Stakes

Dams of the yearlings in the Claiborne-Ellerslie consignment represent many of the best producing families in America. The dams represented are sisters or half-sisters to such stakes winners as: Whirlaway, Reaping Reward, Granville, Riskulus, Risque, Busy American, Jack High, Sir Andrew, Dark Hope, Porter's Mite, Woof Woof, Privileged, Brevity, Osmand, Golden Rule, Pompeius, Current, Toro, Brown Bud, Easter Stockings, Good Goods, Top Flight, Danger Point, Liberty Limited, Sun Beau, Calumet Dick, Little Risk, Nimba, Percussion, Bull Lea, Sky Larking, and the English stakes winners Cyrus, Pay Up, Traffic Light, Flash Bye, Instantaneous, Bookseller, Golden Penny, Pound Foolish, Quick Ray, and Adept.

B. c.—Riva, by *Wrack.....Morven Stud 7
Ch. c.—Symphorosa, by *Light Brigade
A. B. Hancock 8

HASTE
B., 1923, by *Maintenant—Miss Malaprop, by *Meddler

Blk. c.—Jamesville, by Pompey...Charles A. Asbury 15
B. c.—Poverty, by *Donnacona...Charles A. Asbury 15

HEAD PLAY
Ch., 1930, by My Play—Red Head, by King Gorin

B. c.—Assignat, by *Assagai.....Duntreath Farm 15
Dk. b. c.—Baby Bosh, by Nocturnal
Mereworth Farm 11
Ch. c.—Dionis, by John P. Grier...Duntreath Farm 15
B. c.—Our Tamb, by General Thatcher
Duntreath Farm 15
Br. f.—Mid Victorian, by Victorian
Duntreath Farm 15
Ch. c.—Richmond Rose, by Victorian
Horatio P. Mason 15
Ch. c.—Tragic Muse, by Victorian...Duntreath Farm 15

HIGH CLOUD
B., 1916, by Ultimus—Umbra, by Ben Brush

B. c.—Donna Santa, by Ormondale
M. C. and C. G. Boyd 4
B. c.—Jomabel, by *Johren...M. C. and C. G. Boyd 4
B. f.—Slipper, by *Johren.....R. C. Owen 4
Ch. c.—Sunbranji, by *Sun Briar.....L. A. Moseley 4

HIGH QUEST
B., 1931, by *Sir Gallahad III—Etoile Filante, by Fair Play

B. f.—Multiflora, by Pennant.....Mereworth Farm 11
B. c.—My Beauty, by *Porte Drapeau
Brookmeade Farm & Military Stock Farm 12

HYPERION (Eng.)
Ch., 1930, by Gainsborough—Selene, by Chaucer

*Ch. c.—*Penicuik II, by Buchan.....A. B. Hancock 8

IDENTIFY
Ch., 1931, by Man o' War—Footprint, by Grand Parade (Eng.)

Ch. f.—Oroya, by *Master Charlie...Sagamore Farm 5

INFINITE
Ch., 1921, by Ultimus—Continental, by Yankee

B. c.—Antidote, by Bachelor's Double
Mereworth Farm 11
B. c.—Dolly Dean, by Horron.....Mereworth Farm 11
Ch. c.—My Silesia, by My Play....Mereworth Farm 11
B. c.—Try Come, by Tryster.....E. K. Thomas 18

ISLAM
B., 1926, by The Porter—Dream of Allah, by Colin

Ch. c.—Fair Rosamond, by Ballot
Estate of Aurora S. Regan 12

JACK HIGH
Ch., 1926, by John P. Grier—Priscilla, by *Star Shoot

Ch. f.—*Blow Taps, by Apelle...Warner L. Jones, Jr. 7
B. c.—Brown Princess, by *Brown Prince II
Leslie Combs II 6
Ch. c.—Burgee, by Pennant.....Lucas B. Combs 6
Ch. f.—Commotion, by Pennant.....Lucas B. Combs 6
Ch. f.—Fair Teresa, by Fair Wind...John H. Morris 13
Ch. c.—True Charm, by *Carlaris....Leslie Combs II 6

***JACOPO**
B. or br., 1928, by Sansovino—Black Ray, by Black Jester

Br. c.—Anna M. Humphrey, by Peter Quince
Charlton Clay 7
Br. f.—Cloverplay, by My Play
W. L. Nutter & A. B. Hancock 5
Dk. b. c.—*Dancing Toy, by Achtoi...A. B. Hancock 14
Dk. gr. f.—Entrancing, b · *Stefan the Great
Charlton Clay 7
Br. c.—Gallant Lady, by *Sir Gallahad III
Nydrie Stables 7
Dk. b. f.—*La Croma, by Solario.....A. B. Hancock 14
Gr. f.—Royal Chain, by *Royal Canopy
A. A. Baldwin 6
B. f.—Sunny Fields, by *Sir Gallahad III
A. B. Hancock 8

JAMESTOWN
B., 1928, by St. James—Mlle. Dazie, by Fair Play

B. f.—Anna Horton, by *Wrack.....Charles Nuckols 12
Ch. c.—Anquince, by Peter Quince...John H. Morris 13
B. c.—Bring Back, by Memory Lane.....A. B. Gay 13
B. c.—Little Wichita, by Royal Ford
Charles Nuckols 12
Br. f.—Maequita, by Stimulus.....W. S. Threlkeld 7
B. f.—Merry Dance, by Morvich....W. S. Threlkeld 7
B. f.—Nancy Dyer, by *Archaic.....Lucas B. Combs 6
Ch. f.—Pretty Politician, by Ballot.....E. D. Axton 18
Ch. c.—Twig, by Pennant.....E. D. Axton 18
B. c.—Vanity Fair, by *Negofol.....Leslie Combs II 6

NYDRIE STUD'S *Saratoga Yearlings*

TO BE SOLD THURSDAY NIGHT, AUGUST 7

Brown filly by *SIR GALLAHAD III—Morning, by American Flag; next dam One Hour by *Snob II—Daylight Saving, by *Star Shoot.

Brown colt by *JACOPO—Gallant Lady, by *Sir Gallahad III; next dam *Peroration, dam of Chouette, and grandam of Damaged Goods.

Bay colt by POMPEY—Broad Ripple (winner Demoiselle Stakes), by Stimulus; next dam Hocus Pocus by *Sir Gallahad III.

Chestnut filly by STIMULUS—Heloise. Full sister to Dinner Date (winner Matron and Spinaway Stakes), and SGT. BYRNE (23 wins and $33,185). Half-sister to Tintagel (winner Belmont Futurity) and the stakes winner Francesco.

Dark bay colt by *FORAY II—*Highland Dell, dam of White Tie (Lexington Stakes) and the winners Coltman and Highland Queen. Glorvina, the second dam, by Desmond, won the Ascot Gold Vase.

Brown colt by *FORAY II—Melodiana by Gallant Fox; next dam Melodia (dam of stakes winner Croon) by Cudgel. Melody, the third dam, won Acorn Stakes in England.

Chestnut filly by GALLANT FOX—Parco. Three-fourths sister to the stakes winner Parscout, the winners Edelad and Rodwyn and half-sister to the winners Parwrack and Texas Tommy.

Esmont **NYDRIE STUD** (R. A. VAN CLIEF) Virginia

JEAN BART
B., 1933, by Man o' War—*Escuina, by Ecouen
B. f.—The Schemer, by *Challenger II
Glade Valley Farm 15

JEAN VALJEAN
Ch., 1926, by *Stefan the Great—Jeanne Bowdre, by Luke McLuke
Ch. f.—Caroline H., by *Rire aux Larmes
Horace N. Davis 5
Br. c.—Float, by Man o' War.....H. B. Scott 5
Ch. c.—Gray Porte, by *Porte Drapeau
Old Hickory Farm 15

JOCK
B., 1924, by Colin—Kathleen, by *Sempronius
Blk. c.—Agnes Ayres, by King James..L. F. Holton 4
B. c.—Beulah Stone, by Vandergrift....L. F. Holton 4
B. f.—Unsettled, by St. James.....L. F. Holton 4

JOHN P. GRIER
Ch., 1917, by Whisk Broom II—Wonder, by Disguise
Ch. c.—Evanescent, by Bubbling Over
Mrs. Betsey Whittal Heywood 13
Ch. f.—Evening Bells, by *St. Germans
Estate of Aurora S. Regan 12
B. c.—*Fairy Moon, by Grand Parade
Meadowview Farms 6
Br. c.—*Margaret Burr, by Gainsborough
D. E. Holeman 12
Ch. c.—Margark, by War Whoop
Mrs. Betsey Whittal Heywood 13
Ch. f.—Reigning Lass, by Reigh Count
Meadowview Farms 6
Ch. c.—Sea Moss, by *Wrack....Meadowview Farms 6
Ch. f.—Smooth Sailing, by Man o' War
Meadowview Farms 6
B. c.—*Sweet Nothings, by Gainsborough
Meadowview Farms 6
Ch. f.—Warrior Lass, by Man o' War
Meadowview Farms 6

JUDGE HAY
B., 1926, by Peter Pan—Elizabeth M., by Jack Atkin
Ch. c.—Miss Grier, by John P. Grier
Keystone Farm 18

***KIEV**
Gr., 1924, by *Stefan the Great—Krona, by Kroonstad
B. c.—Annabell Lee, by *Volta
Estate of R. H. Anderson 4
Dk. gr. f.—Sevres, by The Scout.....E. K. Thomas 18

KING SALMON (Eng.)
B., 1930, by Salmon-Trout—Malva, by Charles O'Malley
*Ch. c.—Parmys, by Fairway.....A. B. Hancock 8
*Dk. b. c.—White Rose III, by Pharos
A. B. Hancock 8

LADYSMAN
Ch., 1930, by Pompey—Lady Belle, by *Polymelian
Ch. c.—Autumn Nymph, by Prince Pal
Almahurst Farm 13
B. c.—Banset, by Upset.....Military Stock Farm 12
B. c.—Coffee Cup, by Whichone.....Calumet Farm 13
Ch. f.—Gay Crest, by *Pharamond II
Almahurst Farm 13
Ch. f.—Gersel, by *St. Germans....Almahurst Farm 13

LEE O. COTNER
Dk. b., 1922, by Last Coin or High Time—Precious Pearl, by Zeus
B. c.—Mad Hand, by Fair Play..Old Hickory Farm 15

MAEDIC
Br., 1934, by Bostonian—Little Fire, by Campfire
B. c.—Miss It, by Cherokee.....Old Hickory Farm 15
B. c.—*Royal Dispatch, by *Ambassador IV
Leslie Combs II 6

***MAHMOUD**
Gr., 1933, by *Blenheim II—Mah Mahal, by Gainsborough
*Gr. f.—*Miss Erene III, by Buchan..A. B. Hancock 8

***MAN O'NIGHT**
B., 1929, by Manna—Arctic Night, by White Eagle
Br. c.—Ada M., by Sweep
Estate of Aurora S. Regan 12
B. f.—Kitten, by Plaudit.....L. A. Moseley 4
B. f.—Tweeny, by *St. Germans.....Foxland Hall 12

MAN O' WAR
Ch., 1917, by Fair Play—Mahubah, by *Rock Sand
Ch. c.—Cresta, by Whisk Broom II
H. B. Scott, Agent 5
Ch. f.—Polymera, by *Polymelian
H. B. Scott, Agent 5
Ch. c.—Sun Emerald, by *Sun Briar
H. B. Scott, Agent 5

Four Colts and Two Fillies

Offered For Sale at Saratoga Sales Paddock

AUGUST 12, 1941

Inspection Invited

Bay Colt by Jamestown—Little Wichita, by Royal Ford

Ch. Colt by Flying Heels—Struggles, by Ballot

Bay Colt by Flying Heels—Softly Come, by *Bright Knight

Bay Colt by Hadagal—Mil, by Hydromel

Bay Filly by Ariel—Donna Jo, by Pompey

Bay Filly by Jamestown—Anna Horton, by *Wrack

Your Inspection Invited. Write for Charts and Catalog.

CHARLES NUCKOLS
Hurstland Farm, Midway, Ky.

FOXLAND HALL

SARATOGA YEARLINGS

BAY FILLY

By *Man O'Night—Tweeny, by *St. Germans

*Man O'Night is sire of Shine O'Night, winner of Arlington Matron Handicap June 28, also in 1940, New England Oaks, etc., Connaught, stakes winner, etc. Tweeny won in two years, is a producer. A splendid individual with a lot of quality.

BAY FILLY

By Halcyon—Arousement, by *St. Germans

By a successful young sire out of a young daughter of *St. Germans. Second dam by *Chicle. A grand looker.

BAY COLT

By *Tourist II—Idolatress, by *Blue Pete

Idolatress, foaled 1930, is dam of the winner Lausanne, and a daughter of *Blue Pete, sire of the dam of Blue Pair, etc.

To Be Sold August 12

FOXLAND HALL
(Mrs. John M. Branham)

***MASKED MARVEL II**
B. or br., 1922, by McKinley—Maskara, by Dorrit
B. g.—Billie Burke, by *Star Hawk.....J. H. White 18

MATE
Ch., 1928, by Prince Pal—Killashandra, by *Ambassador IV
Ch. c.—Ariel Queen, by Ariel.....Greenwich Stud 12
Ch. f.—Little Lie, by *Sickle.....Almahurst Farm 13
B. f.—Martha Washington, by *Brown Prince II
Mereworth Farm 11
Ch. c.—Rare Bud, by Brown Bud.....Charlton Clay 7

MENOW
Dk. b., 1935, by *Pharamond II—Alcibiades, by Supremus
Br. c.—Paradox, by *Omar Khayyam
Warner L. Jones, Jr. 7
Br. c.—Witches Night, by Mad Hatter
E. Gay Drake & Hal Price Headley 14

MILKMAN
B. or br., 1927, by Cudgel—Milkmaid, by *Peep o' Day
Ch. f.—Afloat, by Man o' War..Mrs. W. P. Stewart 14
B. f.—Amusing, by Stimulus....Mrs. W. P. Stewart 14
B. f.—March Heiress, by Mad Hatter
Mrs. W. P. Stewart 14
Br. c.—Moving Star, by *North Star III
Mrs. W. P. Stewart 14
Ch. c.—Peake, by *Sir Gallahad III
Mrs. W. P. Stewart 14
Ch. c.—Question, by Fair Play..Colin MacLeod, Jr. 4
Ch. c.—Sea Cradle, by Toro....Mrs. W. P. Stewart 14
Blk. f.—Timely, by High Time..Mrs. W. P. Stewart 14

MR. BONES
Br., 1933, by *Royal Minstrel—Rinkey, by Pennant
B. f.—Keepsake, by Delhi.....Lucas B. Combs 6
B. c.—North Wind, by *North Star III
Lucas B. Combs 6

NEDDIE
Blk., 1926, by Colin—Black Flag, by *Light Brigade
Ch. f.—Beausympathy, by Sun Beau
S. L. Shackelford 18
Dk. b. c.—Dark Fairy, by *Traumer..A. B. Hancock 8
B. c.—Sunmel, by *Sun Briar.....A. B. Hancock 8
Dk. br. c.—Sunny Love, by *Sun Briar
S. L. Shackelford 18

OKAPI
Br., 1930, by Eternal—Oktibbena, by *Rock Sand
B. f.—Balance Sheet, by *Hourless
Dr. Charles E. Hagyard 5
B. c.—Sun Agnes, by *Sun Briar.....E. K. Thomas 18
Ch. c.—Sweet Polly, by *Polymelian
Old Hickory Farm 15

OMAHA
Ch., 1932, by Gallant Fox—Flambino, by *Wrack
Ch. c.—Be Careful, by Jim Gaffney....Morven Stud 7
Ch. c.—Gotoit, by Mad Hatter.....A. B. Hancock 8
B. f.—*Periwinkle II, by Clarissimus....Belair Stud 6
Ch. f.—Reigh Helen, by Reigh Count
Stoner Creek Stud 14
Ch. f.—Stonechat, by Chatterton.....A. B. Hancock 8
Ch. f.—*Wireless II, by Bruleur.....A. B. Hancock 8

OYSTER BAY
B., 1933, by *Teddy—Knight's Star, by *Bright Knight
Ch. c.—Lady Welcome, by Gnome.....Herring Bros. 4
B. f.—Marilyn K., by *Donnacona.....Herring Bros. 4

PAIRBYPAIR
Ch., 1929, by Noah—*Prizeur, by *Sweeper
B. f.—Lady Teddy, by *Sir Gallahad III
Military Stock Farm 12
Ch. c.—Misgivings, by Apprehension
Military Stock Farm 12
B. c.—Sunberra, by Sun Flag..Military Stock Farm 12

PEACE CHANCE
B., 1931, by Chance Shot—Peace, by *Stefan the Great
Br. c.—Abeth, by Eternal.....Lewis J. Tutt 12
Ch. c.—Temple Dancer, by The Porter
Calumet Farm 13

***PHARAMOND II**
Br., 1925, by Phalaris—Selene, by Chaucer
B. f.—Bel Tempo, by High Time....R. A. Fairbairn 7
B. c.—Brave Maid, by Man o' War.....H. B. Scott 5
B. f.—Brown Bride, by *Brown Prince II
C. J. Fitz Gerald 15
B. c.—Fast Stride, by Display.....C. J. Fitz Gerald 15
B. c.—Forestation, by Gallant Fox
Dr. Eslie Asbury & Dr. George H. Knapp 15
Dk. b. f.—Gradation, by Gallant Fox
Dr. Eslie Asbury & Dr. George H. Knapp 15

FOREST RETREAT FARM SARATOGA YEARLINGS

TO BE SOLD AUGUST 15

BAY COLT
By *PHARAMOND II—FORESTATION, by Gallant Fox
First foal of Forestation, foaled 1936, a half-sister to the stakes winner Brown Wizard, and the winners Storm King, What Have You, Hermie Roy, Exceptional, Brown Prodigy, Toro Prodigy, Apt, Rowdy Boy, etc.

BAY COLT
By STIMULUS—BENEVOLENCE, by *Sir Gallahad III
Half-brother to Charitable (three seasons, also placed in stakes) and to Kindly Act. Benevolence, foaled 1931, won at two and three.

BAY FILLY
By BLUE LARKSPUR—PERIMETRIC, by Sir Andrew
First foal of a winning three-quarter sister to the stakes winners Perifox and Olympus. The second dam of *Periwinkle II, by Clarissmus.

BAY FILLY
By *PHARAMOND II—GRADATION, by Gallant Fox
First foal of a three-quarter sister to the stakes winner Great Union. The second dam is a three-quarter sister to the top race mare Bateau (11 races and $120,760).

Bay Colt
By *SICKLE—DUPLICATION, by Diavolo
First foal of Duplication, foaled 1936. The second dam is Double Time, producing daughter of *Sir Gallahad III. *Sickle has twice been America's leading sire.

FOREST RETREAT FARM
Carlisle **DR. E. ASBURY** **Kentucky**

Dk. b. f.—Helen Drake, by Ultimatum_E. Gay Drake 14
B. c.—La Morlaye, by Peter Pan____Lucas B. Combs 6
B. f.—*Petworth, by *Golden Boss
Miss Henrietta Bingham 7
B. c.—Rambler Rose, by Man o' War____H. B. Scott 5
Br. c.—Sarah Constant, by Man o' War
C. J. Fitz Gerald 15
Br. c.—Ship Ablaze, by Man o' War_____H. B. Scott 5
B. c.—Sparta, by *St. Germans_____Duval A. Headley 13
B. f.—Under the Guns, by Man o' War__H. B. Scott 5
B. c.—Winged Bee, by Infinite
W. L. Nutter & H. P. Headley 5

PILATE
Ch., 1928, by Friar Rock—*Herodias, by The Tetrarch

B. c.—Alice Gass, by Peter Quince
Leslie Combs II 6
Ch. f.—Amateur Girl, by *Strolling Player
M. C. and C. G. Boyd 4
Ch. f.—*Dona Juana, by Hurry On
Colin MacLeod, Jr. 4
Ch. c.—Flying Dust, by High Cloud__Herring Bros. 4
Ch. f.—*Litany, by Abbot's Trace
Colin MacLeod, Jr. 4
Br. c.—Moncito, by Trap Rock_____Herring Bros. 4
Ch. c.—Movie Lass, by Kai-Finn
Colin MacLeod, Jr. 4

PLUCKY PLAY
B., 1927, by My Play—Plucky, by Broomstick

B. c.—Bran Muffin, by Black Servant
Creekview Farm 4
B. c.—Fairflight, by *Sir Gallahad III
Creekview Farm 4

POMPEY
B., 1923, by *Sun Briar—Cleopatra, by Corcyra (Eng.)

B. f.—Alert, by *Trompe la Mort_____A. B. Hancock 8
Dk. b. c.—Black Wave, by *Sir Gallahad III
A. B. Hancock 8
B. c.—Blue Eagle, by Campfire_____Morven Stud 7
B. c.—Broad Ripple, by Stimulus____Nydrie Stables 7
Dk. b. c.—Brown Chick, by Brown Bud
A. B. Hancock 8
B. c.—Charred Keg, by Stimulus
Mrs. Jane Hancock Garth 14
Dk. b. c.—*Clairvoyante, by Grand Parade
A. B. Hancock 8
B. f.—Eagleton, by Chatterton_____Morven Stud 7
Dk. b. c.—Fine Array, by *Sir Gallahad III
A. B. Hancock 8
B. c.—Flickaway, by Campfire_____Morven Stud 7
Lt. b. f.—Galarose, by Gallant Fox____Morven Stud 7
Ch. c.—Hilaria, by *Polymelian_____A. B. Hancock 14
Ch. f.—Margie C., by Fair Play_____Morven Stud 7
B. f.—Peplum, by *Sickle_____Morven Stud 7
B. f.—Permission, by General Lee____A. B. Hancock 8
Ch. f.—Pola Negri, by *Negofol_____Morven Stud 7
B. c.—Scalpel, by *Sickle_____A. B. Hancock 8
Ch. f.—Sicklefeather, by *Sickle_____A. B. Hancock 8

PSYCHIC BID
Ch., 1932, by Chance Play—*Queen Herod, by Tetratema

B. f.—Doramelia, by *Polymelian
Brookmeade Farm & Military Stock Farm 12

***QUATRE BRAS II**
B., 1928, by *Teddy—Plucky Liege, by Spearmint

Br. c.—Air Special, by *Swift and Sure
Sagamore Farm 5
B. c.—Cinema, by Sweep_____W. H. Lipscomb 13
Dk. b. f.—Wee Shane, by *Bright Knight
A. B. Hancock 8

QUESTIONNAIRE
Lt. b., 1927, by Sting—Miss Puzzle, by Disguise

Dk. b. c.—Cachuca, by Prince of Umbria
Almahurst Farm 13
B. f.—*Lambling, by Solario_____W. S. Threlkeld 7
Br. c.—Tulane Maid, by *Axenstein_Horace N. Davis 5

REAPING REWARD
Br., 1934, by *Sickle—Dustwhirl, by Sweep

B. c.—Cherry Lane, by *North Star III
Estate of Aurora S. Regan 12
Br. c.—Cushion, by Nonpareil
Dr. Charles E. Hagyard 5
Br. f.—*Lady Argos, by Argos_____W. S. Threlkeld 7
Br. c.—Primrose, by Ultimus_____Greenwich Stud 12
Br. c.—Sable Lady, by *Waygood___Greenwich Stud 12

REIGH COUNT
Ch., 1925, by *Sunreigh—*Contessina, by Count Schomberg

Ch. c.—Belle Fair, by High Time___Leslie Combs II 6
Ch. f.—Emily Berz, by Ballot
W. L. Nutter & J. D. Hertz 5
Ch. f.—Queenly Way, by *Waygood_Greenwich Stud 12

NOW...

QUICK RELIEF FOR SORE HORSES

DISCOVERY OF EMINENT VETERINARIAN PRODUCES REMARKABLE RESULTS

You can get relief from soreness, inflammation, swellings, wounds, bruises, septic poisoning and other ailments quickly and effectively with Dr. H. M. Lewis Antiseptic Veterinary Pack. This special therapeutic treatment has met with remarkable success and is being used by more and more trainers, veterinarians, and horsemen every day. Naturally, Dr. Lewis' Pack is standard equipment in all successful stables.

It is a moist heat pack which is applied hot—AND STAYS HOT—for 48 hours. Heals and relieves thoroughly with amazing speed.

Make it a point to order a supply now—so you, too, can employ this outstanding remedy on your horses when they are troubled.

$1.25 Each—$12.00 Per Doz.

At your dealer or order direct

Dr. H. M. Lewis ANTISEPTIC VETERINARY PACK

VETERINARY LABORATORIES
Dept. H-1, Clifton, N. J.

***RHODES SCHOLAR**
B., 1933, by Pharos—Book Law, by Buchan

*B. c.—Sculpture, by Sansovino.....A. B. Hancock 8

RISKULUS
Ch., 1931, by Stimulus—Risky, by Diadumenos (Eng.)

Ch. c.—Gallahad Maid, by *Sir Gallahad III
Creekview Farm 4

ROMAN SOLDIER
Blk., 1932, by *Cohort—Miamba, by *Light Brigade

Br. f.—Be Still, by Dozer.....Horace N. Davis 5
B. c.—Bogie, by On Watch.....Horace N. Davis 5
Br. c.—Neglect, by General Thatcher
W. L. Nutter, Agent, & J. H. Gaines, Agent 5
B. f.—Sox, by *Donnacona.....Mrs. M. Y. Kaufman 5
Br. f.—Virginella, by Eternal.....Horace N. Davis 5

ROSEMONT
B., 1932, by The Porter—Garden Rose, by Colin

B. c.—Bourbonette, by *Teddy.....Blue Ridge Farm 5
B. f.—Twilight Gun, by Man o' War
H. B. Scott, Agent 5

***ST. ELMO II**
Gr., 1932, by Pharos—Frisky, by Isard II

Dk. ch. c.—*Alpenstock II, by Snow Boy
Keystone Farm 18
Gr. c.—Bryn Athyn, by John P. Grier
Keystone Farm 18
Br. f.—Genona, by *Tchad.....Keystone Farm 18
Ch. f.—Miss Bodie, by The Clown.....Keystone Farm 18

ST. JAMES
B., 1921, by *Ambassador IV—*Bobolink II, by Willonyx

Br. c.—Polly Reigh, by Reigh Count
Leslie Combs II 6

***SHIFTING SANDS II**
Ch., 1935, by Fairway—Panic, by Hurry On

B. c.—Ann Victory, by Victorian
Military Stock Farm 12
B. c.—Ruths Hope, by *Monk's Way.....E. D. Axton 18

***SICKLE**
Br., 1924, by Phalaris—Selene, by Chaucer

Br. c.—Argosie, by Man o' War.....H. B. Scott 5
Br. c.—Duplication, by Diavolo
Dr. Eslie Asbury & Dr. George H. Knapp 15
B. f.—Keyspring, by Black Toney.....Mereworth Farm 11
Br. c.—Siren, by Man o' War.....Warner L. Jones, Jr. 7
Blk. c.—Yellow Flag, by American Flag.....H. B. Scott 5

SILVERDALE
Ch., 1926, by The Porter—Margaret Ogden, by *Ogden

B. c.—Imperial Blondy, by Blondin
Creekview Farm 4

SINGING WOOD
Dk. b., 1931, by *Royal Minstrel—Glade, by Touch Me Not

Br. c.—Corduroy, by *Axenstein.....E. K. Thomas 18

***SIR GALLAHAD III**
B., 1920, by *Teddy—Plucky Liege, by Spearmint

Dk. b. f.—Alice Harris, by *Ambassador IV
A. B. Hancock 8
B. c.—Bonne Etoile, by *Wrack.....Morven Stud 7
B. f.—Decree, by *Wrack.....Charlton Clay 7
Br. f.—Dustsweep, by Chance Shot.....A. B. Hancock 8
B. f.—*Erne, by White Eagle.....A. B. Hancock 8
B. f.—Felisa, by Toro.....A. B. Hancock 8
B. f.—Latch Key, by Mad Hatter
Warner L. Jones, Jr., & Miss Henrietta Bingham 7
B. c.—Mad Passion, by Mad Hatter.....A. B. Hancock 8
B. c.—Maud Muller, by Pennant.....R. A. Fairbairn 7
Br. f.—Morning, by American Flag.....Nydrie Stables 7
Br. c.—Smoke Pot, by *St. Germans
R. A. Fairbairn 7
Dk. b. c.—Toro Rose, by Toro.....A. B. Hancock 8
B. c.—Vermouth, by Stimulus.....A. B. Hancock 14

SNARK
Dk. b., 1933, by Boojum—Helvetia, by *Hourless

B. f.—American Molly, by American Flag
Charlton Clay 7
Dk. b. f.—La Rambla, by *Sir Gallahad III
Belair Stud 6
B. f.—Memorandum, by In Memoriam.....E. D. Axton 18

STARPATIC
Ch., 1927, by Star Master—Simpatica, by Friar Rock

B. f.—Ragusa, by *Snob II.....Old Hickory Farm 15

Thoroughbred Sires And Dams, 1940

THIS VOLUME IS NOW READY FOR DISTRIBUTION.

THOROUGHBRED SIRES AND DAMS, 1940 includes, in its first section, all horses which raced in North America in 1940 arranged under their dams, with the tabulated racing record of each. In its second section it includes all horses which raced in 1940 arranged under their sires, and for each winner is given the distance, class, and value of every winning race.

The size, format, and binding are the same as in THOROUGHBRED BROOD-MARE RECORDS. There are 553 pages of type.

The edition is limited to 500 copies. The cost is $17.50, mailing charges included.

Order your copy now.

THE BLOOD-HORSE

P. O. BOX 1520 **LEXINGTON, KY.**

STIMULUS
Ch., 1922, by Ultimus—Hurakan, by Uncle

Ch. f.—Arch Queen, by *Archaic.....J. C. Milam 14
B. c.—Benevolence, by *Sir Gallahad III
Forest Retreat Farm 15
B. f.—Cash Book, by *Bull Dog
Warner L. Jones, Jr. 7
Ch. f.—Cloudless, by Whisk Broom II..A. B. Hancock 8
Ch. c.—Cragrose, by *Craigangower..W. Lee Nutter 5
B. f.—Grade, by *Sir Gallahad III....A. B. Hancock 8
B. f.—Guiding Light, by *Sir Gallahad III
Miss Henrietta Bingham 7
Ch. f.—Heloise, by Friar Rock.....Nydrie Stables 7
B. c.—Miss Gravity, by Gallant Fox..A. B. Hancock 8
Ch. f.—Oxlip, by Pompey.....Charlton Clay 7
Red ro. f.—*Royaliste II, by Lemberg
A. B. Hancock 8
Ch. f.—Step Easy, by Gallant Fox..Stadacona Farm 14
B. c.—Sundina, by *Sun Briar.....A. B. Hancock 8

SUNADOR
Lt. ch., 1931, by *Sun Briar—*Adorable II, by Sardanapale

Ch. f.—Sister Martha, by Aga Khan
S. L. Shackelford 18
B. c.—*Windy Way, by Junior.....S. L. Shackelford 18

SUN BEAU
B., 1925, by *Sun Briar—Beautiful Lady, by Fair Play

Br. c.—Tea Pan, by Peter Pan.....Mereworth Farm 11

***SUN BRIAR**
B., 1915, by Sundridge—*Sweet Briar II, by St. Frusquin

Lt. b. c.—Floranada, by The Porter
Miss Mildred Woolwine 12

SUN TEDDY
Ch., 1933, by *Teddy—Sunmelia, by *Sun Briar

Ch. f.—All Forlorn, by Menifee....Almahurst Farm 13
Br. c.—Almawyn, by Sweep All....Almahurst Farm 13
B. c.—Black Image, by Black Servant
Almahurst Farm 13
Ch. f.—Gooseflesh, by Mad Hatter....Calumet Farm 13
Ch. c.—Intrusion, by Glanmerin..Military Stock Farm 12
B. f.—Jesting, by *Snob II.....Calumet Farm 13
B. c.—Miss Furbelow, by Eternal..Mereworth Farm 11
Gr. f.—Miss Snow, by Eternal.....Almahurst Farm 13
Dk. br. c.—Morgold, by Morvich
W. B. Stone & Military Stock Farm 12
Ch. c.—Way Past, by *Waygood.....Greenwich Stud 12

SWEEP ALL
B., 1928, by Sweep—Nettie Hastings, by Hastings

Br. c.—Gilded Easel, by Leonardo II
Almahurst Farm 13

SWEEPING LIGHT
Br., 1929, by Manna (Eng.)—Sweeping Glance, by Sweep

B. c.—Boadicea, by Man o' War.....H. B. Scott 5
B. c.—Dollar Princess, by *Snob II
Military Stock Farm 12
B. c.—Ethel Vale, by Watervale
Virgil Gaitskill & Military Stock Farm 12
B. f.—Half Hose, by On Watch
Military Stock Farm 12
B. c.—Hamadryad, by *Chicle.....Lucas B. Combs 6
Br. f.—*Miss Gainsborough, by Gainsborough
Duntreath Farm 15
Br. c.—Miss Tulsa, by Tryster
Military Stock Farm 12
Br. c.—Port-Hole, by Man o' War
Military Stock Farm 12
Br. c.—Scout Plane, by *Chicle
Ashby Corum & Military Stock Farm 12
Br. c.—Society Blaze, by *Under Fire
Military Stock Farm 12
Br. c.—Technique, by Supremus
Military Stock Farm 12
B. c.—Tyche, by *Marvex
H. H. Temple & Military Stock Farm 12

THE PORTER
B., 1915, by Sweep—Ballet Girl, by St. Leonards

B. c.—Gallerne, by Gallant Fox....Almahurst Farm 13
B. f.—Janet Blair, by Sir Martin....Lucas B. Combs 6
B. c.—Lace Reigh, by Reigh Count
Stoner Creek Stud 14
Ch. f.—Paraguay Tea, by Stimulus
Miss Mildred Woolwine 12

TIME MAKER
B., 1925, by The Porter—Dream of Allah, by Colin

Dk. ch. c.—Broken Veil, by Black Servant
Rockridge Farm 13
Ch. c.—Karelia, by St. Henry.....Rockridge Farm 13
B. c.—Kincsen, by Cudgel.....Rockridge Farm 13
Ch. c.—Madame, by Lucullite.....Rockridge Farm 13

Each Year the Entire Crop of

BALDWIN YEARLINGS

CAREFULLY SELECTED MATINGS

Br. or Gr. Filly

By *JACOPO—ROYAL CHAIN, by *ROYAL CANOPY

One-half sister to six winners, including this year's 2-year-old One Link.

Bred similarly to *Mahmoud, Twenty Grand, Corydon, and other good winners. She is a beautiful individual and should have real value in the stud when her racing days are over.

Br. Filly

By WHICHONE—SLEEK, by ARIEL

This is Sleek's second foal. The first one, the 2-year-old Sliver, has not started to date.

Whichone and his sire, *Chicle, when bred to mares carrying the blood of Ben Brush, have had notable success—Mother Goose, Today, Notebook, etc.

*Chicle is a leading broodmare sire, siring the dams of Tangled, Monday Lunch, Clang, etc.

A. A. BALDWIN

AUGUST SIXTH

WHITE POST **VIRGINIA**

TINTAGEL
B., 1933, by *Sir Gallahad III—Heloise, by Friar Rock

Ch. f.—Flopsie, by Stimulus.....A. B. Hancock 14
B. f.—Gold, by *Jacopo.....A. B. Hancock 14
B. c.—Happy Flag, by American Flag
Miss Mildred Woolwine 12
Ch. f.—Hayai, by Delhi.....A. B. Hancock 8
Ch. c.—Maridel, by *Durbar II.....A. B. Hancock 8
Dk. b. f.—Mary Victoria, by Victorian
Mrs. C. Oliver Iselin 14
Ch. f.—Miscount, by Reigh Count
Mrs. Jane Hancock Garth 14
B. c.—Raynham Rose, by Stimulus.....Morven Stud 7
B. c.—*Titter II, by Tetratema.....A. B. Hancock 8

***TOURIST II**
B., 1925, by Son-in-Law—Touraine, by Swynford

B. c.—Idolatress, by *Blue Pete.....Foxland Hall 12
Ch. f.—*Queen Mab II, by Sunstar
Old Hickory Farm 15

TRACE CALL
Blk., 1930, by Call Boy (Eng.)—*Tracedes, by Tracery

B. f.—Ovalette, by *Chicle.....Sagamore Farm 5
B. c.—Wee Woody, by Woodcraft.....Rockridge Farm 13

TRANSMUTE
Ch., 1921, by Broomstick—*Traverse, by Tracery

B. f.—Algalla, by *Sir Gallahad III.....Thomas Piatt 14
Ch. f.—Bye O'Baby, by Bunting.....Thomas Piatt 14
Ch. f.—Incentive, by *Spanish Prince II
R. M. Young & T. C. Piatt 14
Ch. f.—Miss Lucky, by Pennant.....T. C. Piatt 14
Ch. c.—Polly Mac, by Macaw.....Thomas Piatt 14
Ch. c.—*The Cherokee II, by Sea Sick
Thomas Piatt 14
B. c.—Winds Chant, by Wildair.....Thomas Piatt 14

VALEVICTORIAN
Blk., 1933, by Victorian—*Aroma, by Santry

Blk. f.—Sheltered Lady, by Sun Flag
Hop Creek Farms 18
B. f.—Caricature, by His Majesty
Hop Creek Farms 18
Lt. b. f.—Chandelle, by General Lee
Hop Creek Farms 18
Dk. b. f.—Marsh Marigold, by *Sir Gallahad III
Hop Creek Farms 18
Dk. b. f.—Roll Over, by Whichone
Hop Creek Farms 18

WHICHONE
Br., 1927, by *Chicle—Flying Witch, by Broomstick

B. c.—Bartering Kate, by Boot to Boot
Almahurst Farm 13
B. f.—Beauty Sleep, by Infinite.....Lucas B. Combs 6
B. c.—Fairy Day, by Man o' War.....H. B. Scott 5
Br. c.—Maggie Hook, by Sandy Hook
John H. Morris, Agent 13
Dk. b. c.—Oval, by Fair Play.....Mereworth Farm 11
Br. f.—Sleek, by Ariel.....A. A. Baldwin 6

WHISKALONG
Br., 1921, by Whisk Broom II—Lady Hamburg II, by Hamburg

Ch. c.—Blushing Maiden, by *Polymelian
Estate of Aurora S. Regan 12
B. c.—Gabfest, by *Swift and Sure
Estate of Aurora S. Regan 12
Ch. f.—Truly, by *Swift and Sure
Estate of Aurora S. Regan 12

WISE COUNSELLOR
Ch., 1921, by Mentor—Rustle, by Russell

B. c.—Blue Print, by Bubbling Over.John H. Morris 13
Red ro. f.—Cloudy Sky, by *Sir Greysteel
John H. Morris, Agent 13
Ch. c.—Crows Feet, by Man o' War.....H. B. Scott 5
Ch. f.—Czycle, by *Rire aux Larmes
Horace N. Davis 5
B. f.—Drollery, by *Chicle.....Creekview Farm 4
B. c.—Enticing, by *Over There.....W. S. Threlkeld 7
B. c.—Granite Dust, by Sweep On.....John H. Morris 13

ZACAWEISTA
Blk., 1926, by High Time—*Lucrative, by Mordant

B. c.—Agnes Sorel, by *Archaic
Old Hickory Farm 15
Blk. c.—Blue Anna, by Blue Larkspur
Old Hickory Farm 15
Br. c.—Brandon Rose, by Olambala
Old Hickory Farm 15
Br. c.—Daphnis, by Fair Play.....E. K. Thomas 18
Ch. c.—End Girl, by Campfire.....Old Hickory Farm 15
Br. f.—Epitine, by *Epinard.....Old Hickory Farm 15
Ch. c.—Garrulous, by Pompey.....Old Hickory Farm 15
Br. f.—Maestrom, by Ariel.....Old Hickory Farm 15
Blk. c.—Triple Lite, by Lucullite
Old Hickory Farm 15
Br. c.—Vinaha, by Victorian.....Horatio P. Mason 15

SEVEN YEARLINGS

To Be Sold At Saratoga
TUESDAY, AUGUST 4

Six Are
OUT OF PRODUCING MARES
The Seventh Is a First Foal

Chestnut Colt
Out of MOVIE LASS, by Kai-Finn

Movie Lass, foaled 1933, won and her first foal is Farmlands, winner at two and three. Second dam a good producer.

Chestnut Filly
Out of *LITANY, by Abbot's Trace

*Litany is dam of the winners Secular, Sexton, Affirmation, and Call-It, and a half-sister to the stakes winner Sonora, etc.

Chestnut Filly
Out of *DONA JUANA, by Hurry On

*Dona Juana, a winner in France, has produced the winners Donna Linda, Spanish Knight, Bright Don, Amijo, and Saidona.

The three yearlings above are by Pilate

Roan Colt
Out of LOVE MATCH, by Fair Play

Love Match is dam of Disapproved, winner of 17 races, and the winner Love Mark. The second dam is a daughter of *Rock Sand.

Bay Colt
Out of HOME TIME, by High Time

This colt is brother to Home Wolf (winner by six lengths at two this year, equaling track record at Aqueduct), and half-brother to Bloomer Girl, winner 13 races in four seasons. Home Time is half-sister to Chiquita Mia.

Bay Colt
Out of GALANTERIE, by Gallant Fox

This is the first foal of Galanterie, a half-sister to Whiskolo, winner of 14 races and $27,245, also placed in Latonia, Texas, Santa Anita, and Kentucky Derbies.

*The three yearlings above are by *Belfonds*

Chestnut Colt
Out of QUESTION, by Fair Play

Question is the dam of the stakes winner Quel Jeu, and the winners Quizzle (at two and three this year, also third in Arkansas Derby, by Milkman), Sir Quest, Who, and Wintona. Question is a half-sister to Chance Play and Chance Shot, stakes winners and sires.

This yearling is by Milkman

Consigned by
COLIN MacLEOD
Huntlands Farm **Middleburg, Va.**

LAUREL STAKES

1941 MEETING—25 DAYS

October 1 to October 29, Inclusive

ENTRIES CLOSE FRIDAY, AUGUST 15, 1941

THE WASHINGTON HANDICAP—Oct. 25th
One Mile and a Quarter ..... $15,000 Added
THREE-YEAR-OLDS AND UPWARD
The Maryland State Fair, Inc., will present a piece of plate to the winner.

THE CAPITAL HANDICAP—Oct. 1st
Six Furlongs ..... $7,500 Added
THREE-YEAR-OLDS AND UPWARD

THE LAUREL—Oct. 11th
One Mile ..... $7,500 Added
FOR ALL AGES, ALLOWANCES

THE MARYLAND HANDICAP—Oct. 18th
One Mile and a Quarter ..... $7,500 Added
THREE-YEAR-OLDS
The Maryland State Fair, Inc., will present a piece of plate to the winner.

THE SPALDING LOWE JENKINS—Oct. 18th
One Mile and a Sixteenth ..... $5,000 Added
TWO-YEAR-OLDS, ALLOWANCES
Mrs. Spalding Lowe Jenkins will present a cup to the winner.

THE RICHARD JOHNSON—Oct. 4th
Six Furlongs ..... $5,000 Added
TWO-YEAR-OLDS, ALLOWANCES
Mrs. Richard Johnson will present a cup to the winner.

THE CHEVY CHASE STEEPLECHASE HANDICAP—Oct. 22nd
About Two Miles and a Half ..... $5,000 Added
FOUR-YEAR-OLDS AND UPWARD

THE GOVERNOR OGLE STEEPLECHASE HANDICAP—Oct. 15th
About Two Miles ..... $3,500 Added
THREE-YEAR-OLDS AND UPWARD

NOTICE! In addition to the above, THE SELIMA STAKES for 2-year-old fillies, $10,000 added, One Mile and a Sixteenth, which closed May 15, 1940, and THE MARYLAND FUTURITY for Maryland-bred 2-year-olds, $5,000 added, Six Furlongs, which closed September 15, 1939, will be run at this meeting.

For Entry Blanks and Information, Address Racing Secretary

MARYLAND STATE FAIR, Inc., LAUREL, MD.

JOHN P. TURNER
Racing Secretary

EDWARD J. BRENNAN
Steeplechase Secretary

☆ SARATOGA YEARLINGS ☆

★ August 13th, 1941 ★

★ (16 in All) ★

COLTS: (8)

Bay	Ladysman	—Coffee Cup
Brown	Bostonian	—Lady Lark
Bay	*Blenheim II	—Ladana
Bay	Chance Play	—Mint De Mie
Chestnut	Chance Play	—Mucia
Bay	Chance Play	—Panay
Chestnut	Gallant Fox	—Some Pomp
Chestnut	Peace Chance	—Temple Dancer

FILLIES: (8)

Bay	Hadagal	—Armful
Bay	Hadagal	—Cindy
Chestnut	Hadagal	—Duchess Reigh
Chestnut	Sun Teddy	—Gooseflesh
Bay	Sun Teddy	—Jesting
Bay	Halcyon	—Spoilt Beauty
Chestnut	Hadagal	—Sun Edah
Bay	Bostonian	—Time Off

★ ★ ★

Outstanding individuals, liberally engaged in Turf's future events.

★ ★ ★

CALUMET FARM

(Warren Wright)

LEXINGTON KENTUCKY

THE BLOOD-HORSE

PUBLISHED BY THE AMERICAN THOROUGHBRED BREEDERS ASSOCIATION

John Hay Whitney, President. A. B. Hancock, Vice President. L. A. Beard, Secretary-Treasurer.
J. A. ESTES, Editor. JOE H. PALMER, Associate Editor and Business Manager. G. B. LEACH, Advertising Manager.

Volume XXXVI Saturday, August 2, 1941 Number 5

The Sales at Saratoga

PROSPECTIVE buyers of yearlings at the sales which begin at Saratoga Monday night, August 4, will find this issue of THE BLOOD-HORSE addressed principally to them. Consignors have stuffed it with advertisements of their wares, and are waiting hopefully for results. There is an index of all the catalogued yearlings, listed according to their sires, for the convenience of buyers who have a preference for certain bloodlines, and there is a miscellany of notes on some of the consignments, other such notes having been published in earlier issues.

In recent years THE BLOOD-HORSE has undertaken to estimate in advance the state of the market, and the predictions, if they could be called predictions, generally have been borne out rather closely by the actual results of the sales. This year conditions are more than ordinarily confused by internal and external conditions, so that it is difficult to gauge the matter closely, but there is enough solid ground to justify the assumption that this year's Saratoga market ought to be better than that of last year.

The catalogues themselves do not reveal much evidence for either an upward or downward market. There will be, probably, about 80 fewer yearlings sold than was the case last year, but the decline in numbers must be marked off partly against the fact that the reduction includes the withdrawal of one of the higher-average consignments, that of Coldstream Stud.

There is a very important external factor which should tend toward a stronger market. When the sales of 1940 began, people in Saratoga were sitting on front porches discussing the fearful prospect of a German invasion of England and its depressing effects upon the United States. This year they contemplate a war in which the odds are vastly more favorable to us, and an intensity of industrial activity which virtually amounts to a boom. There will be a blow-off sometime, but it is not an immediate prospect, and there is a solid expectation for more years of high prosperity for racing in America. The spirit of optimism and enterprise is everywhere. This is, we believe, the most important factor in appraising the Saratoga market, and it definitely indicates strength.

There are indications of the same sort within racing, as, for instance, the tremendous amount of claiming now going on, evidence of a strenuous competition whose effects should be seen at Saratoga as well as elsewhere.

If the market at Saratoga isn't better than it was last year, we shall have to look around after the sales for some reasons not apparent now.

Anniversary

LAST winter the staff of THE BLOOD-HORSE debated at some length the proposal for a "silver anniversary edition," in celebration of the twenty-fifth anniversary of the magazine. The first issue of the four-page bulletin which was the organ of the Kentucky Thoroughbred Horse Association, was dated August 1, 1916, and if we hit the date as nearly as possible the anniversary edition would have to be dated Saturday, August 2. It was doubtful whether, with an already full schedule of activity, we could have the special edition ready by that time, but, after considerable debate, we decided to make the attempt.

Here is the August 2 number of THE BLOOD-HORSE, and the anniversary supplement is not yet ready. We ask the indulgence of our readers for the two or three weeks which will be necessary before its 256 or more pages can be got off the presses. As soon as it is ready it will be mailed to all regular subscribers of THE BLOOD-HORSE, will be sent to a large number of libraries throughout the country, and will be available for purchase at 50 cents a copy.

The odds against us proved a little too heavy for us to make the August 2 deadline. And the long hours of work which have been routine for several weeks have driven us to the point of resolving that this first "special edition" in the history of THE BLOOD-HORSE will also be the last. The staff of 1966 will be tempted to publish a golden anniversary number, but we warn them against it.

SUBSCRIPTION RATES: United States and Possessions, $5 a year; Canada, $6.50; other countries, $7. Advertising rates on application. Office: Radio Building, Lexington, Ky. Telephone, 485. Mail address: P. O. Box 1520, Lexington, Ky. Entered as second class matter June 30, 1928, at Post Office at Lexington, Ky., under act of March 3, 1879.

SIDELIGHTS

By Joe H. Palmer

Sanka Coffee

MAYBE Mr. Giesler was misquoted—he has bad luck that way sometimes. But the Los Angeles *Times* of July 24 quoted him as saying, in what was optimistically called the final hearing on the caffeine case:

> It is my opinion that each of the nine horses had a chemical substance that could have been a stimulant.

So he suspended five of the trainers and dismissed the other four. That takes a little figuring out. Maybe Mr. Giesler estimated it was about a 50-50 chance, so he let half of the lot go, as nearly as he could with an odd number involved.

In his verdict Mr. Giesler said that he "discounted" the findings of Dr. Charles Morgan, who is chemist for the New York State Racing Commission, which will meet with scant favor in the East, where Dr. Morgan is well known as an extremely capable chemist. It was, in fact, Dr. J. G. Catlett, veterinarian for the New York Commission and thus an associate of Dr. Morgan, who recommended to the N. A. S. R. C. last winter that the urine test be used to supplement the saliva test, while Dr. Morgan sat nearby nodding approval at the proper points.

The same Los Angeles *Times* commented editorially that the suspensions "bore the earmarks of a face-saving device on the part of the majority of the commission. . . . Chairman Giesler's 'cleanup' which turned into a fizzle after starting with a fanfare is worse than no cleanup at all."

The owners and trainers involved, on advice of counsel, said nothing for publication. The chances are that nothing they had to say about Mr. Giesler could have been published anyway.

In the Middleburg *Chronicle* the veteran Salvator, to whom real bitterness comes hard, remarked that Mr. Giesler's "unfitness to occupy his chair has been thoroughly proved, and his presence in it is intolerable to honest sportsmen."

In the face of the attacks already made, and those which are rather certain to come, this observer would like to say a good word for Mr. Giesler. But a hard morning's thought fails to produce one. It's a little like that character of O. Henry's who stood looking down at the body of a lifelong acquaintance, trying to say something good about the deceased. After long concentration he found his offering: "When he was about fo'teen, Cass was the best speller in school."

REMINDERS

Thursday July 31 ♎ The Reins	Arlington Park closes; Hyde Park Stakes.
Friday August 1 ♎ The Reins	Narragansett Park stakes close. Test Stakes, Saratoga. Washington Park opens. Del Mar opens.
Saturday August 2 ♏ The Secrets	United States Hotel Stakes, Merchants' and Citizens' Handicap, Saratoga. Chicago Handicap, Princess Pat Stakes, Washington Park. Granite State Handicap, Rockingham Park. Lansdowne Park opens. Hamilton opens. Regina closes. Belair closes.
Sunday August 3 ♏ The Secrets	1863: Inaugural meeting at Horse Haven track, Saratoga.
Monday August 4 ♐ The Thighs	Saratoga yearling sales begin.
Tuesday August 5 ♐ The Thighs	Saratoga Sales Stakes, Saratoga. Cumberland opens.
Wednesday August 6 ♑ The Knees	Saranac Handicap, Saratoga. Matron Handicap, Rockingham Park. Isaac Murphy Handicap, Washington Park.
Thursday August 7 ♑ The Knees	**Thoroughbred Sires and Dams, 1940,** is ready for distribution at $17.50 a copy.
Friday August 8 ♒ The Legs	Shillelah Steeplechase Handicap, Saratoga.
Saturday August 9 ♒ The Legs	Aqueduct stakes close. Saratoga Special, Alabama Stakes, Saratoga. Washington Park Juvenile Stakes, Washington Park. Rockingham Park closes; Rockingham Park Handicap. Hamilton closes. Edmonton opens. Lansdowne Park closes.
Aug. 15	Payment ($25) due on 1942 Preakness Stakes. Payment ($50) due on 1942 C. C. A. Oaks. Laurel Park stakes close. Belmont Park stakes close. Havre de Grace stakes close.
Sept. 15	Payment due on 1941 Breeders' Futurity ($50). Payment due on 1942 Breeders' Futurity ($20) and Blue Grass Stakes ($25). Nominations close for 1943 Preakness Stakes.

Sooner or Later

LEST one good custom should corrupt the stud book, top 3-year-olds get beat occasionally. Gallant Fox had his Jim Dandy and Omaha had his Rosemont. Twenty Grand took two lickings at three, and Cavalcade got one, even if it was by a stablemate. Victorian was a smashing 3-year-old but he lost exactly half his starts. Crusader lost six of 15. Zev was no slouch, but a man had to take his lunch along to wait for him to finish in the Preakness, and he was beaten again at three.

Oddly enough the only three unbeaten 3-year-olds in the last 25 years raced under the same silks. Not to keep anybody in suspense, the three were Man o' War, American Flag, and War Admiral. Bold Venture wasn't beaten, of course, but he went out after three starts; for that matter American Flag only made four. Research would turn up a few others, but they either did not race against top company or they raced very little. Only the three mentioned above led their divisions in earnings. War Admiral, as some race-goers at Pimlico will recollect, was mighty close to beaten in the Pimlico Special of his 3-year-old year; he was pounds off form.

All of which seems to add up to the fact that it is next to impossible, even for as fine a trainer as Ben Jones, to keep a 3-year-old at razor edge week after week, month after month. In this corner Whirlaway lost very little—beyond a mere matter of $35,000 or so—by his Classic defeat.

ILLINOIS

Arlington Park

THE 34-day meeting at Arlington Park closes this week, on the Thursday, July 31, and Washington Park takes over the following day for the second half of the best part of the Chicago season. Scheduled for the last day at Arlington Park is the Hyde Park Stakes, formerly an Arlington Futurity preparation but now a preliminary of the top 2-year-old races at Washington Park. There is some possibility that Mrs. Albert Sabath's Alsab, not a Futurity eligible this year, may meet Sun Again or some of the other top Calumet Farm 2-year-olds in this race, as all are eligible to the Hyde Park. Alsab is considered a likely starter, but it is not known which, if any, of the Calumet three which finished one-two-three in the Arlington Futurity will go.

The last Saturday of the Arlington Park meeting provided its major surprise, when Calumet Farm's Whirlaway ran his winning streak out, and was beaten decisively in the Classic Stakes by Mrs. Parker Corning's Attention. Aside from the Classic itself, the card was not a very attractive one, seven claiming races making up the rest of it. The week was one of success for the get of Equipoise, for the mid-week stakes event, as well as that of the previous Saturday, was won by Howard Wells' Equifox, and the Classic of course fell to another of his get. On the Saturday another son, Five All, won one of the claiming races.

Washington Park's first stakes events come on August 2, when the Chicago Handicap, a $5,000 sprint for 3-year-olds and up, and the Princess Pat, endowed with $2,500 and open to fillies and mares at one mile, will be run. First of the tracks long-distance stakes, the Isaac Murphy, comes August 6, with the distance set at 2¼ miles, the endowment at $2,500.

Equipoise's Son Wins

The inaugural running of the Equipoise Mile Handicap ($2,500 added, 3-year-olds and up, one mile), came to a proper ending. If the race had been a piece of fiction it could hardly have turned out more appropriately. For the Chocolate Soldier had a son running for him in the race—only one—and he beat the field in a stretch drive reminiscent of the day when Equipoise himself roared down the Arlington home stretch in front of Jamestown to set a world record for the mile course which now bears his name.

The Equipoise Mile was run Wednesday, July 23. Four days previously Howard Wells' Equifox had equaled the 1 3/16-mile turf course record in winning the Arlington Handicap, and the breeder-owner-trainer of the son of Equipoise sent Equifox to the starting gate for the mile event. Dixiana's Sirocco (108), back at the track where he had achieved his greatest triumph, in the 1940 Classic, was made favorite by the crowd. Milky Way Farm's Gallahadion (113) was the top-weight and second choice, and Equifox, carrying 112 pounds, ranked third in favoritism in the totalizator.

Woolford Farm's Technician (110) was sent into the lead at the start with Gallahadion and Lexbrook Stable's Shaun G. (102) trailing the son of Insco. At the half-mile pole Arthur Craig began his move with Equifox. Coming out of the gate Craig had found himself tucked in on the rail, so he took Equifox back and made his bid on the outside. At the end of another quarter of a mile Technician was leading by four lengths, Gallahadion next by one, Sirocco third by one, and then came Equifox. The latter continued moving to the fore and at the turn into the stretch collared Technician. Equifox, used up by his effort in running past the rest of the field, apparently was a tiring horse as the two came down the stretch, but Technician swerved to the inside three-sixteenths from the finish, and the son of Equipoise gained a slight advantage and won by a half-length. One and a half lengths behind Technician came Huntley and Sher's Dog House (103), a lightly regarded 4-year-old filly by *Bull Dog, a neck in front of Sirocco, which nosed out Gallahadion for fourth money. Montsin (108) was sixth, Shaun G. last. Time, :24⅕, :47⅗, 1:12⅗, 1:38⅕, track slow. Stakes division, $4,190, $1,000, $500, $250.

Pennant	Peter Pan by Commando—*Cinderella *Royal Rose by Royal Hampton—*Belle Rose
EQUIPOISE (Chestnut, 1928)	
Swinging	Broomstick by Ben Brush—*Elf *Balancoire II by *Meddler—*Ballantrae
EQUIFOX (Bay colt, 1937)	
*Mount Beacon	Mount William by General Symons—Prized Soldier's Breeze by Beppo—Ether
CATHERINE FOX (Brown, 1929)	
For Keeps	*Atheling II by Desmond—Wood Daisy Roselawn by Orsini—*Castle Hill (No. 1 family)

Howard Wells, breeder, owner, and trainer.

In five days Equifox had won the Equipoise Mile and Arlington Handicap and a total of $11,085, more than he had earned altogether before the two stakes victories. He has started 22 times, won nine races, finished second once, third once, and has earned $21,520, of which $18,545 has been earned this year. Particulars of his pedigree appeared in THE BLOOD-HORSE of June 28, page 927.

Attention Comes Away

Calumet Farm's Whirlaway (126), which in the opinion of many is the best 3-year-old to appear in perhaps the last 10 years, went into the thirteenth Classic Stakes ($40,000 added, 3-year-olds, 1¼ miles) at Arlington Park July 26 as a 2-to-5 favorite, and some of the commentators were already adding the purse to Whirlaway's earnings and estimating how much more he would have to do to reach Seabiscuit's record total. But the fate which has awaited every great 3-year-old which has remained in training through the season for the last 20 years caught up with Whirlaway in the stretch, just as he seemed to have won the race with such a smashing run as carried him to victory in the Derby, Preakness, and Belmont Stakes.

Our Boots (126) was given the best chance at the champion, and he broke to the front with his usual speed, Alfred Robertson sending him along. The pace was not hot, however, a fact to which some persons attributed Whirlaway's defeat. The second horse in the first six furlongs was Mrs. Parker Corning's Attention (121), one of the few of the better 3-year-olds which had not previously met Whirlaway this season. Carroll Bierman, who had knocked down last year's champion Bimelech with Gallahadion, was in the saddle. To a Tee (118) was third in the early stages, while Whirlaway was in his customary last position. Going to the far turn the Calumet chestnut began to pick up speed, and he passed David Straus' Daily Trouble (118), started around the field,

with the electrifying rush which has now become famous. But as Arlington's patrons shouted, "There he goes!," something was happening at the other end of the field.

Attention had forced Our Boots to the end of his powers, and he took the lead, still under light restraint, around the turn. Whirlaway swept past the rest of the field with accustomed ease, and rapidly made play for the leader. But for the first time since he reached his top form in the spring, Whirlaway had found a horse to run with him in the stretch. Bierman, who had waited for the Calumet color-bearer, did not send Attention into a drive until Whirlaway had nearly caught him, and for a few strides the two were virtually even. Some thought vvhirlaway got his head in front inside the eighth-pole, some insisted he had barely missed heading the Equipoise colt. But in either case, Attention was responding to pressure and Whirlaway was not, and, to the amazement of the big crowd, Attention began to pull away. Bierman insisted afterward that he knew he had the race won at the furlong-pole, but he kept steadily after Attention to the finish, though Whirlaway was beaten all through the last sixteenth. The Equipoise colt had drawn clear at the end, his margin a length and a half. His mutuel pay-off was $21 for $2.

The rest of the field was in its usual relation to Whirlaway. Walmac Farm's Bushwhacker (121), running about the middle of the pack most of the way, got up to be third, six lengths behind the favorite, and Daily Trouble, passing two tired horses in the stretch, was fourth, three and a half lengths farther back. To a Tee and Our Boots followed in order. Time, :24⅕, :49⅕, 1:13⅖, 1:37⅖, 2:02⅘, track fast. Stakes division, $42,-450, $7,500, $5,000, $2,500.

Swinging	Peter Pan by Commando—*Cinderella
	*Royal Rose by Royal Hampton—*Belle Rose
EQUIPOISE (Chestnut, 1928)	
Pennant	Broomstick by Ben Brush—*Elf
	*Balancoire II by *Meddler—*Ballantrae
ATTENTION (Bay colt, 1938)	
Bubbling Over	*North Star III by Sunstar—Angelic
	Beaming Beauty by Sweep—Bellisario
FIZZAZ (Bay, 1932)	
*Heterodyne	Blandford by Swynford—Blanche
	Torlisten by Torloisk—Loyal Cheer (No. 8 family)

Mrs. Parker Corning, breeder and owner; Max Hirsch, trainer.

Attention, from the third of Equipoise's four crops, was the first stakes winner by that sire, though others from earlier crops appeared later. He was foaled March 3, 1938, at John Wesley Marr's Clarkland Farm, Lexington. Last year he won the National Stallion, United States Hotel Stakes, and was second in the Hopeful to Whirlaway and in the New England Futurity to Bushwhacker. The Classic did not quite even the score for Attention. He had met Whirlaway five times and finished behind him on three occasions, though on two of these both were beaten. Attention, out of the early spring races with training difficulties, made his first start this year on April 30, and showed little, and did not race again until late May, when he won an allowance event at Belmont Park. He was unplaced in the Brooklyn Handicap, and has since won two overnight races at Empire City. Altogether he has started 13 times, won seven races, finished second twice, and has earned $83,005. Fizzaz won two races at two. Attention is her second foal, her only winner. *Heterodyne is also dam of the winners Highpool, Top Radio, and Patty. Torlisten is also dam of Roumeli (Birmingham Stakes, Newmarket October Nursery Stakes, Coworth Stakes), and *Royal Claque, dam of two winners.

Whirlaway, despite the defeat, moved up one place on the list of American money winners. The $7,500 in second money increased his winnings to $246,861 and moved him past Bimelech to sixteenth position on the list.

Albert Shelhamer, who rode Whirlaway for the first time because of the suspension of his regular rider, Eddie Arcaro, had no excuses to offer, nor had Whirlaway's trainer, Ben Jones. "Whirlaway was fit when he went into the race, otherwise we wouldn't have sent him to the post," Trainer Jones said. "Al Shelhamer rode exactly the type of race we had instructed, and I want to make it plain none of us is blaming the jockey. I guess it was just one of those things."

NEW YORK

Empire City, Saratoga

THE Empire City meeting closed July 26 after a 21-day summer meeting, and like the three meetings which preceded it, it set a new record in wagering, the daily average being $757,383. Last year the average at the corresponding meeting was $676,407. The 1941 season in New York, through July 26, was 91 days old, and it had an unsurpassed pari-mutuel average of $798,379. With 5 per cent and breakage, as well as a tax on admissions, New York State has already realized approximately $4,000,000 from racing this year.

The features on closing day brought no surprises. Requested won at 1 to 2 and Foxbrough at 7 to 10, both making material weight concessions to their opposition.

Upstate Saratoga, not visibly bothered by the pari-mutuels which some predicted would cause the strangulation of the oldest track in the United States, opened July 28 with the Flash Stakes and the American Legion Handicap featuring the first day as usual. The Flash went to Manhasset Stable's Ampitheatre, by *Sir Gallahad III, which was winning his second race from three starts, and the American Legion was won by J. E. Widener's Roman, another son of *Sir Gallahad III.

Requested Wins Another

Every Saturday or so B. F. Whitaker's Requested (124), thus far last August's second best Saratoga bargain, wins a stakes in New York. On July 26 the Questionnaire colt was out to meet four opponents for the Wakefield Handicap ($5,000 added, 2-year-olds, 5¾ furlongs) at Empire City. He had 124 pounds, including Donald Meade, and he had to give from 14 to 19 pounds to the rest of the field. He was nevertheless backed down to 1 to 2, and though he had to be hard driven he lasted to win his fourth straight, his seventh in 10 starts.

He was a little slow at the start, but Meade hustled him up fast on the inside and he took the lead from Belair Stud's Apache (110), by *Alcazar, in the first quarter-mile. The Belair 2-year-old, aided by the weight concession, was far from beaten, and for the last half-mile the race was a head-and-head battle, with Requested having a slight advantage at every call. Into the last furlong either could have been the winner, but Apache began to bear out from the pressure, and Requested outfinished him, won by a head. A. Chopitea's Riposte (110), by *Pharamond II, was

two and a half lengths away third, and Wheatley Stable's Hard Blast (105), by Hard Tack, was fourth and last, beaten another head. Time, :22⅗, :45⅘, 1:08⅘, track fast. Stakes division, $5,400, $1,000, $500, $250.

Sting	Spur by King James—*Auntie Mum
	Gnat by *Voter—Mosquito
QUESTIONNAIRE (Bay, 1927)	
Miss Puzzle	Disguise by Domino—*Bonnie Gal
	Ruby Nethersole by *Star Ruby—Nethersole
REQUESTED (Chestnut colt, 1939)	
Eternal	Sweep by Ben Brush—Pink Domino
	Hazel Burke by *Sempronius—Retained II
FAIR PERDITA (Brown or black, 1932)	
*Lady Wave	*Blink II by Sunstar—Winkipop
	Sandlemac by Uncle Mac—Graceful Girl (No. 9)

Lewis J. Tutt, breeder; B. F. Whitaker, owner; J. H. McCoole, trainer.

Third to Sun Again and Alsab in earnings among the 2-year-olds of this season, Requested has started 10 times, won seven races, finished third once, and has earned $30,650. Particulars of his pedigree appeared in THE BLOOD-HORSE of May 17, page 773.

Foxbrough Beats Andy K.

The entry of Belair Stud's Foxbrough (126) was considered to have overbalanced the field for the Yonkers Handicap ($7,500 added, 3-year-olds and up, 1 1/16 miles) at Empire City on July 26, and the *Sir Gallahad III horse was backed at 7 to 10, with only Millsdale Stable's occasionally erratic Andy K. (118) given much chance at him. The latter, which had won his only start this year at 5¾ furlongs, was still something of an unknown quantity. He undeniably has class, but he sometimes goes the long way around on the turns, and before the Yonkers it was hard to say whether he had come back sound.

T. M. Dorsett (112) sprinted away from the gate to set up an early lead, with Andy K. second, J. B. Partridge's Devil's Crag (100) third, Foxbrough fourth. As soon as the favorite had found his stride Jimmy Stout began sending him up, and he was second, five lengths behind the sprinting pacemaker, after the first half-mile, with Andy K. dropping back to third. On the turn T. M. Dorsett began coming back to his field, and Foxbrough went up to take the lead entering the stretch. Andy K. eased back a little on the first turn, was kept under restraint until the far turn, and then sent after the leader. Jockey Lindberg tried to get through on the inside with Devil's Crag, but Andy K. closed up the hole, causing slight interference. When Devil's Crag was clear he began coming again but he was considerably too late. Foxbrough, which seemed to hang a little in mid-stretch, came again and held Andy K. safe, beating him a length, and Devil's Crag was a length and a half farther back in third place. J. Freedman's *Trimly (103) was fourth, followed in order by T. M. Dorsett and Belay (102).

*Teddy	Ajax by Flying Fox—Amie
	Rondeau by Bay Ronald—Doremi
*SIR GALLAHAD III (Bay, 1920)	
Plucky Liege	Spearmint by Carbine—Maid of the Mint
	Concertina by St. Simon—Comic Song
FOXBROUGH (Bay colt, 1936)	
Celt	Commando by Domino—Emma C.
	Maid of Erin by Amphion—*Mavourneen
MARGUERITE (Chestnut, 1920)	
*Fairy Ray	Radium by Bend Or—Taia
	Seraph by St. Frusquin—St. Marina (No. 4 family)

Belair Stud, breeder and owner; James Fitzsimmons, trainer.

Time, :23⅗, :46⅗, 1:11⅗, 1:37⅗, 1:44⅕, track fast. Stakes division, $7,000, $1,500, $750, $375.

Winner of two of his four starts in England and £4,010, Foxbrough has raced 15 times in the United States, won three races, finished second four times (including the Massachusetts Handicap this year), third twice, and has earned $45,850. He ranks with the leading handicap performers of the Eastern season. Particulars of his pedigree appeared in THE BLOOD-HORSE of July 12, page 37.

Belmont Fall Stakes

Comparatively few changes have been made in the fall stakes schedule for Belmont Park, an increase of $1,000 in the endowment of the Broad Hollow Steeplechase Handicap, and the doubling of the value of the weight-for-age Jockey Club Gold Cup being the only ones. Added to the fall program is a $5,000 Futurity Trial, which has something of the position the Champagne Stakes formerly held, but this will be run, on September 22, as an overnight race instead of a stakes. The Champagne will continue the position it held last year, coming after the Futurity and at a distance of one mile. The stakes:

Sept. 18	Fall Highweight Handicap, $5,000 added, all ages, six furlongs.
Sept. 19	Broad Hollow Steeplechase Handicap, $3,000 added, 3-year-olds and up, two miles.
Sept. 20	Lawrence Realization, $7,500 added, 3-year-old colts and fillies, 1⅝ miles.
	Matron Stakes, $5,000 added, 2-year-old fillies, six furlongs.
Sept. 23	Manhattan Handicap, $10,000 added, 3-year-olds and up, 1½ miles.
Sept. 24	Jerome Handicap, $7,500 added, 3-year-olds, one mile.
Sept. 26	Brook Steeplechase Handicap, $5,000 added, 4-year-olds and up, 2½ miles.
Sept. 27	Futurity Stakes, $25,000 added, 2-year-olds, 6½ furlongs.
	Jockey Club Gold Cup, $10,000 added, 3-year-olds and up, colts and fillies, two miles.
Sept. 30	Ladies' Handicap, $15,000 added, 3-year-olds and up, fillies and mares, 1½ miles.
Oct. 1	Vosburgh Handicap, $5,000 added, all ages, seven furlongs.
Oct. 3	Grand National Steeplechase Handicap, $15,000 added, 4-year-olds and up, three miles.
Oct. 4	New York Handicap, $50,000 added, 3-year-olds and up, 2¼ miles.
	Champagne Stakes, $10,000 added, 2-year-olds, one mile.

Grayson Foundation, A. T. B. A. Meet

Major Louie A. Beard, of Lexington, secretary-treasurer of the Grayson Foundation and of the American Thoroughbred Breeders Association, stated before he left for Saratoga last week that the annual meetings of both organizations would be held at Saratoga in August.

The Grayson Foundation, whose principal function is to collect and distribute funds for the study of diseases of the horse, will have its meeting at a dinner on the club house balcony at the race track after the racing of Saturday, August 16.

The American Thoroughbred Breeders Association, through whose efforts the Grayson Foundation was organized, will have its annual meeting at the home of John Hay Whitney immediately after the racing of Saturday, August 23. Mr. Whitney is president of both organizations.

« » »

A CHANGE in the Rancho Casitas Stock Farm's policy in disposing of its young Thoroughbred stock has been announced by Walter H. Hoffman, Jr. For the season of 1941, the Rancho Casitas choice yearlings will be sold privately direct from the Ventura County nursery.

NEW HAMPSHIRE

Rockingham Park

BEGINNING July 21 with three tons of aluminum with which patrons paid their way in on opening day, Rockingham Park got through its first week with the racing of July 26, and at that stage of the meeting $1,782,478 had been wagered, a daily average of $297,079, which is about $30,000 daily ahead of the first week's average last year.

The racing on July 26 was featured by the Raceland Handicap. This was named for the estate of John R. Macomber, who was present with a big silver trophy which he expected to present to the owner of the winner. In the last 100 yards Mr. Macomber's own Red Vulcan, a 10-to-1 outsider, roared up from fifth place to win by a neck, leaving his owner a trifle embarrassed, though happy. So Manager Lou Smith took the trophy away from Mr. Macomber and gave it back to him, thus settling all difficulties.

An overnight handicap on the same day was won by Anthony Pupino's Manamaid, by *The Satrap, and J. H. Carr's Rough News, by *Bright Knight, won an allowance race for 3-year-olds. A maiden race for 2-year-olds went to G. F. Strickland's Pompa Negri, a daughter of Pompey.

Chuckle Wins Salem Stakes

Claimed in her previous outing for $2,500 Chuckle (114) stepped out for her new owner, Joseph Dobbs, and won the fifth running of the Salem Stakes ($2,500 added, 2-year-old fillies, five furlongs), at Rockingham Park July 23. Second by a length was the odds-on favorite, J. C. Braswell's grey filly Begda (110) with Mrs. K. Smart's Pacification (106) nearly two lengths behind in third place. The race was a tussle between the two leaders, alone. At the outset Begda went to the front and drew clear in the first furlong. Chuckle kept about a length behind the grey filly until near the turn into the stretch. She then challenged and gained a slight lead straightening out in the run for home. J. (Red) Pollard went to the whip on Begda, but she could not keep up with Chuckle. The Dobbs' filly had stretched her lead to a length at the eighth-pole, and she won by that margin. Pacification held out to take third place from the rapidly closing Bingo Bridget (106). In order followed On Parole (108), Strolling Easy (108), Searchlight (108), Irish Ivy (114), and Rare (108). Time, :23⅘, :48, 1:00⅕, track fast. Stakes division, $2,065, $500, $250, $125.

	*Maintenant	Maintenon by Le Sagittaire—Marcia
		Martha Gorman by Sir Dixon—Sallie McClelland
HASTE (Bay, 1923)		
	Miss Malaprop	*Meddler by *St. Gatien—Busybody
		Correction by Himyar—Mannie Gray
CHUCKLE (Bay filly, 1939)		
	*Marvex	*White Magic by Sundridge—La Vierge
		Maranon by Martagon—Slim Lady
TYCHE (Bay, 1928)		
	*Lemora	Lemberg by Cyllene—Galicia
		*Ornow by Stornoway—Maud Primrose (No. 5)

H. H. Temple, breeder; Joseph Dobbs, owner; C. P. Miles, trainer.

Chuckle, foaled March 18, 1939, was consigned to the Lexington Fall Sales of 1940 by H. H. Temple and J. E. Widener and was knocked down at $275 to W. H. Whitehouse, who was acting for Mr. Temple. She appeared this year the property of H. H. Temple, Jr., from whom she was claimed June 3 at Delaware Park by Mr. Dobbs. She has started eight times, won three races, placed twice and has earned $4,165. Her dam, Tyche, which did not race, is also the dam of the winners Snarler, Chance Watch, and Peter Pumpkin, winner for six successive seasons through 1940. *Lemora is dam of the winners Frazee and Ah-Mi. The next dam, *Ornow, was a sister of Maud Musk, dam of the winners Her Excellency (July Handicap and Dukeries Foal Plate, and dam of Haut Les Coeurs, winner of the Grand Prix d'Alger), Morny, and Disposition and the producer Musk Mallow.

A half-brother, by Sweeping Light, to Chuckle will be offered in the Saratoga yearling sales on August 12, as the consignment of H. H. Temple and Military Stock Farm.

Red Vulcan's First Stakes

One of the more prominent New England owners is John R. Macomber, whose Raceland estate is near Framingham Center, Mass. So one of Rockingham Park's new stakes, run for the first time last year, was named the Raceland Handicap ($5,000 added, 3-year-olds and up, six furlongs). For the inaugural running Mr. Macomber did not have an entry, but he went after the second running, on July 26, with the lightly-raced 3-year-old Red Vulcan (108), which was sixth choice in the betting, at 10 to 1.

Johnnie J. (114) made the pace at first, but after about three furlongs Mrs. A. J. Abel's Honey Cloud (112) took over, and led into the stretch. Red Vulcan, with Henri Mora in the saddle, was hard ridden to hold a place at first, but then was taken under light restraint and kept in fifth place until the last furlong. At the furlong-pole Honey Cloud, Tall Trees Stable's Bill Farnsworth (116), M. Stuart's Watch Over (117), and Johnnie J. were running in order, three heads separating them, and Red Vulcan was two lengths away. But the Macomber colt responded gamely when urged, and got up to the leaders a few strides from the finish, went under the wire a neck in front of Honey Cloud. Bill Farnsworth held on stubbornly to be third another neck away, with Watch Over a tiring fourth a half-length farther back. In order followed Wise Bee (109), Great Albert (118), Johnnie J., Allegro (112), last year's winner Sassy Lady (112), Cape Cod (3, 111), and Rough Time (109). Cape Cod, the favorite, was outrun all the way. Time, :23, :45⅗, 1:11⅘, track good. Stakes division, $4,900, $1,000, $500, $250.

	*Sun Briar	Sundridge by Amphion—Sierra
		*Sweet Briar II by St. Frusquin—Presentation
POMPEY (Bay, 1923)		
	Cleopatra	Corcyra by Polymelus—Pearmain
		*Gallice by Gallinule—St. Cecilia
RED VULCAN (Bay colt, 1938)		
	Man o' War	Fair Play by Hastings—*Fairy Gold
		Mahubah by *Rock Sand—*Merry Token
FIRETOP (Chestnut, 1928)		
	Summit	Ultimus by Commando—Running Stream
		*Torpenhow by Torpoint—Papola (No. 8 family)

J. R. Macomber, breeder and owner; W. E. Collins, trainer.

Red Vulcan was foaled at A. B. Hancock's Ellerslie Stud, Charlottesville, Va., on March 6, 1938. He was raced only once last year, winning that start. This year he has won four out of five, his only defeat coming in the Flamingo Stakes at Hialeah Park, where he was unplaced. Altogether he has started six times, won five races, and has earned $7,965. Firetop placed at two but did not win. She is also dam of the winners Columbiana

(Widener Handicap) and Courtesy First. Summit is also dam of the winners Apogee (Arlington Lassie, Old Colony, Belmont Park Fashion Stakes), Uppermost ($22,065, including Schuylerville, Troy Stakes), Maharanee (also dam of the stakes winner Clarify), Zenith, Senator D., and Topple, and the producer Scally. *Torpenhow also produced the winners Dare Say (Phoenix Hotel Handicap and dam of Liberty Limited; grandam of the stakes winner Sortie Star), How High (Bellerose, Seneca Stakes), On Top (also producer), Herd Girl (also dam of the stakes winners Clear Sky and Late Date), War Club, and Very High, and the producer *Torque, dam of the Pimlico Oaks winner Altitude (also producer) and Russell Gardner, winner 20 races and second in the Tia Juana Futurity.

CALIFORNIA

Hollywood Park

THE 51 days of racing at Hollywood Park, including 47 days of the regular meeting and four charity days, closed June 26 with a program on which the $25,000 Sunset Handicap was the feature. With the last three days unaccounted for, the meeting had a daily pari-mutuel average of $613,903, a figure which will be raised only slightly by the addition of three more days including a Saturday. It was by far the most successful meeting the young track has had.

Mioland, which missed in the Santa Anita Handicap and then retrieved his reputation and some $44,000 in the San Juan Capistrano Handicap, had no such fortune at Hollywood Park. After failing to catch the leaders in the Hollywood Gold Cup, he failed again in the Sunset Handicap and finished second to King Torch, which was getting a 23-pound concession.

A $7,500 sprint on closing day went to W. L. Brann's Pictor, this being the major score at the meeting for the Maryland stable. A $5,000 overnight race closed the meeting, this being won by Gaffers and Sattler's Wedding Call, 5-year-old son of Trace Call. Jockey Zufelt, leading rider at the meeting, had three winners on closing day.

Racing in California, after a brief intermission, shifts to the comfortable and pretty little track at Del Mar, near San Diego, where the richest meeting the track has ever offered begins August 1 and runs through September 1.

Verdict of Solomon

The great California investigation of the stimulation of nine horses with caffeine at Hollywood Park this summer ended, at least for the time being, on July 23, when the California Horse Racing Board, with Commissioner Thomas Kilmartin dissenting as usual, suspended five trainers, dismissed four, and gave all of the owners a complete clearance. In two cases this was very difficult to do. A. A. Baroni, as an owner, is in good standing in California; as a trainer he is suspended for 60 days. The same is true for Charles McDonough, who trains his own horses. The other three suspensions were issued against Darrel Cannon, trainer for Harry L. Warner; Stanley Devore, trainer for Janss Brothers; and Noble Threewitt, trainer for the Bob White Stable of Dwight Whiting and Robert S. Lytle.

Since the suspended trainers were not denied the privileges of the course, the punishment amounts to having their names barred from the official records for 60 days, while a stable foreman or a nominal trainer replaces them. Mr. Baroni has named C. R. West to handle his horses; Hurst Philpot will supplant Trainer Devore for the next 60 days in theory, though the Janss horses are to be turned out, now that Hollywood Park has closed; and the other three stables are expected to name temporary trainers.

The owners, who were found guiltless, were the only ones to suffer, as the purses won by Mulligatawney, Kekawaka, Brown China, Neddie Boy, and El Cabrillo in the races in which stimulation was charged, were ordered returned.

About the fact of stimulation no certainty was reached. Dr. Charles Morgan, of the New York Racing Commission staff, deposed that the substance in question was not caffeine. One or two other chemists supported this contention. Dr. Chauncey D. Leake, of the University of California, testified that "in his opinion" there was sufficient proof that caffeine had been found in five of the horses, but he admitted during the hearings that there were elements of doubt in all cases. Chairman Giesler accepted Dr. Leake's opinion, and said that "no standard of proof is necessary since horse racing is a special benefit—a privileged business over which the Horse Racing Board has full power to rule and act," and added that in his opinion "each of the nine horses had a chemical substance that could have been caffeine." He announced further that the present rules governing stimulation would be amended, omitting owner responsibility, and making trainers and grooms responsible for their horses.

Dismissed entirely were the four stables of W. L. Brann, Louis B. Mayer, Mrs. Glenn Gravatt, and Joe McGrath. There was some talk of an appeal to Superior Courts, but newspaper opinion was that, since little real punishment had been issued except in the moral sense, the cases would be dropped.

So nobody did anything and five trainers are given meaningless suspensions for it. The Los Angeles *Times* commented editorially:

> It seems to be established that somebody went off half-cocked. As matters stand, owners of stables who were inferentially accused, on extremely meager evidence, of an offense against good sportsmanship, stand exonerated; it is obvious they should not have been accused in the first place.
>
> On the same evidence, five trainers are suspended. The suspension bears the earmarks of a face-saving device on the part of the commission; it would have done better to admit it was wrong. . .
>
> Giesler's job was supposed to be that of advancing the interests of legitimate horse racing, not persecuting innocent owners with unsubstantiated statements.

Commissioner Thomas Kilmartin, dissenting violently from the conclusions reached, said, "The testimony of the various chemists . . . . could lead to but one conclusion—that the foreign matter appearing in the urine tests of the nine horses was not caffeine."

« « » »

EASY MON, Beauty Blen, Neutrality, and Thats Me, which have been with the Calumet Stable at Arlington Park, have been returned to Calumet Farm. Easy Mon will be offered for sale as a stallion, and Beauty Blen will also be for sale. The other two will be rested and returned to racing.

DEATH OF E. B. McLEAN

ONE of the more spectacular careers of American finance, politics, and racing came to a close Sunday, July 27, with the death of Edward Beale McLean in a sanitarium near Baltimore, where he had been a patient since 1933, when a Baltimore court had held him to be mentally incompetent. He was 55 years old.

E. B. McLean, born in Washington in 1883 and heir to an immense fortune, was known to the newspaper-reading public principally as a lavish spender, as purchaser of the Hope diamond, as the one-time publisher of the Washington Post, as an intimate of the late President Warren G. Harding and Albert B. Fall and others of his administration, and for his numerous entanglements with divorce courts.

In racing he first appeared on the list of winning owners in 1917, and in May of the following year he purchased a promising 3-year-old called The Porter, whose speed and durability brought his first important Turf victories and whose prepotence later contributed to his success as a breeder and owner. From his original farm, Twin Oaks, near Warrenton, Va., now owned by Capt. Richard J. Kirkpatrick, he moved his breeding operations to Belmont Plantation, at Leesburg, Va., where he established The Porter as a stallion, along with the unbeaten Colin, which he had bought for $5,100 out of the Wickliffe Stud dispersal in 1918.

His earlier years as a breeder were marked with only modest success, but in 1927, after a program of soil improvement instituted by Dr. R. L. Humphrey, Mr. McLean, racing mostly his home-bred stock, was fourth on the list of winning owners, with a total of $186,488 to his credit. In 1928, with Toro, son of The Porter, and Jock, son of Colin, among the top 3-year-olds of the season, and Neddie, by Colin, a promising 2-year-old, he was the leading owner with a total of $234,640. Immediately thereafter his successes declined.

In 1931 he retired from racing and breeding, and in May of that year his stud was dispersed by auction, 75 lots bringing $217,800, average $2,904. In that sale John Hay Whitney bought The Porter for $27,000, D. C. Sands bought Prince of Wales for $10,000, W. S. Kilmer got Neddie for $8,500, and David N. Rust, Jr., got Time Maker for $3,000. W. S. Kilmer got the biggest bargain of the sale when he paid $1,500 for the Fair Play mare Surplice with her bay colt foal by Time Maker; the foal turned out to be Time Supply, the largest money-winner ($144,995) ever bred by Mr. McLean. (Officially, but inaccurately, Mr. Kilmer is credited with having bred Time Supply.)

Death of C. F. Price

One of the oldest racing officials of the nation, Charles Franklin Price, 85, died at Norton Infirmary, Louisville, Ky., on July 27. He suffered a broken leg in a fall about a month ago, and had been reported as making satisfactory progress. A heart attack was the immediate cause of death.

Judge Price, born in Syracuse, N. Y., went to Louisville to engage in newspaper work, and was at one time city editor of the Louisville *Evening Post*. He resigned that position to join the staff of the Louisville Jockey Club in 1886, and in 1899, when Col. M. Lewis Clark, founder of Churchill Downs, died, Judge Price was appointed presiding judge of the course. When the Louisville Racing Association was formed in 1907 he held the same position at Douglas Park also, and in 1923 he was made associate manager of Churchill Downs. He had served as steward at many tracks, including Churchill Downs, Douglas Park, Lincoln Fields, Oaklawn Park, Tanforan, Highland Park (Detroit), Windsor, Kenilworth, Nashville, San Antonio, and Juarez.

He is survived by a son, Clarence, and two grandchildren.

« « » »

Death of Evremond de St. Alary

Exchanges from England carry news of the recent death of the noted Evremond de St. Alary, whose "maroon and gold stripes" colors were well known on both sides of the Channel. Mr. St. Alary was an honorary member of the English Jockey Club, and a leading breeder and owner.

Mr. St. Alary had his breeding and racing fortunes linked with two great mares, Kizil Kourgan and Basse Terre, and the stallion Omnium II. With the purchase of the latter, which he got for 14,100 francs at the Deauville yearling sales in 1893, Mr. St. Alary entered the game of racing in earnest. The son of Upas—Bluette, by Wellingtonia, won eight of his 12 starts at three and placed in three others. He established himself as the top staying horse in France and was then sent to England where he ran second in the Ascot Gold Cup to Love Wisely and second in the Alexandra Plate to Pride.

When Omnium II was a 3-year-old, the filly Kasbah, by Vigilant—Katia, by Guy Dayrell, won the French Oaks. He purchased her for 30,000 francs. She was bred to Omnium II in 1898 and her first foal was the great race mare and producer Kizil Kourgan. She won the French equivalent of the One Thousand Guineas and Oaks and Grand Prix de Paris and a total of 604,725 francs.

A few years earlier Mr. St. Alary had bought cheaply the English mare Bijou, foaled in 1890, by *St. Gatien—Thora, by Doncaster. She was not a success on the race track but, bred to Omnium II, she dropped in 1899 a filly foal called Basse Terre. This filly was to have a profound influence at Mr. St. Alary's Haras de Saint Pair-du-Mont.

His next noteworthy purchase got him Chouberski, foaled in 1902, by Gardefeu—Campanule, by The Bard. Chouberski broke down after his first race, which he won, and his racing career was ended. When bred to Basse Terre, Chouberski got Bruleur, foaled in 1910. Bruleur turned out to be one of the greatest stayers in France, winning races up to 4,400 meters, and subsequently sired a galaxy of top-class stayers.

When Bruleur was bred to Kizil Kourgan, the combination, which involved close inbreeding to Omnium II, produced *Ksar, one of the greatest race horses in French history, winner of 1,526,025 francs and a leading French stallion. *Ksar sired four classic winners, and the 1937 English Two Thousand Guineas winner Le Ksar. *Ksar did not race for Mr. St. Alary. He was sold as a yearling to Edmound Blanc for about $30,000. Other noted descendants of the Kasbah family include *Kantar, Kitty Tchin, Kitty, and the English One Thousand Guineas winner Kandy.

Mr. St. Alary was a firm believer in inbreeding to Dollar, a son of Flying Dutchman. Both Omnium II and Chouberski were male-line descendants of Dollar.

BLUE GRASS HEIGHTS STOCK FARM YEARLINGS

WILL BE SOLD AT SARATOGA AUGUST 5

Bay Colt
By *COHORT—RAIL ON, by On Watch
Brother to the stakes winner SPILLWAY and winner Exhort (3 seasons), and half-brother to stakes winner TEAROUT, and two other winners.

Brown Filly
By ROMAN SOLDIER—VIRGINELLA, by Eternal
Three-quarter sister to the stakes winner CHARLOTTE GIRL (winner of 10 races and $24,290). Virginella, foaled 1932, won four races and was out of money only once in 10 starts.

Chestnut Colt
By *COHORT—SMART SET, by Upset
Half-brother to GAYSET (winner at two, three, and four, and placed in stakes), Modern Youth (winner and fourth in Youthful Stakes), and the winners Smart Bid and Gold Set (14 races).

Bay Colt
By ROMAN SOLDIER—BOGIE, by On Watch
Three-quarter brother to the winners Stickhandle (four seasons) and Cogie, and half-brother to the winners Ambo, Millmate, and Hyph.

Bay Colt
By *COHORT—MINA OVER, by Bubbling Over
Half-brother to the stakes winner WATCH OVER (15 races), and brother to the winners Minorca and Telepathy. Mina Over is sister to Burgoo King.

Bay Colt
By *COHORT—ALL ROUND, by Pennant
Second foal and half-brother to the current 2-year-old winner Tourist Lady. All Round is a daughter of Goose Egg, winner of the Spinaway Stakes, etc.

Brown Colt
By QUESTIONNAIRE—TULANE MAID, by *Axenstein
Tulane Maid, foaled 1930, has produced the winners Dark Watch (up to five this year) and Pimlico Lady (two seasons), and Bromo which has placed.

Chestnut Filly
By WISE COUNSELLOR—CZYCLE, by *Rire aux Larmes
Czycle has produced the winners Cobike (at two, three, and four 1941) and Strolling By (at three, four, five, six, and seven 1941).

Brown Filly
By FLYING HEELS—WATCH BRACELET, by On Watch
Half-sister to the winner Company (at three, four, five, six, and seven, 1931) and Cotime (third in the Sallan Cup Handicap at two). These are Watch Bracelet's only foals to race.

Brown Filly
By ROMAN SOLDIER—BE STILL, by Dozer
Be Still is a 100 per cent producer. She is dam of the stakes winner BE BLUE (17 races), Silent Host (placed in stakes), Lac-Ha-Laura, Be Quiet, and Be There.

Bay Colt
By *COHORT—DISMAL, by Display
First foal of Dismal, a half-sister to Threadneedle (winner of 16 races, second in Kentucky Oaks), and to Mouse Trap (13 wins) and Ivory Tip.

Chestnut Filly
By JEAN VALJEAN—CAROLINE H., by *Rire aux Larmes
Third foal and half-sister to the winner Ken's Revenge (two seasons). Caroline H. is a daughter of Rocky Cliff (winner of 15 races), also producer.

Consigned By

HORACE N. DAVIS, JR. **HORACE N. DAVIS** **MISS M. O. DAVIS**

Thoroughbred Club Guest

The Thoroughbred Club of America announced July 27 that the honor guest at its tenth testimonial dinner will be one of its own members, Hal Price Headley, Lexington horseman, tobacco grower, and business man. Mr. Headley, who has been engaged in Thoroughbred racing and breeding for more than 30 years, has raced many famous horses, including Mike Hall, *Chacolet, Handy Mandy, Menow, Salaminia, Hollyrood, Sparta, Apogee, Whopper, Helen's Babe, and others. He owned all or part of the stallions Uncle, Ultimus, *Brown Prince II, *Pharamond II, Sir Damion, and Supremus, and *Epinard stood for a while at his Beaumont Farm, near Lexington.

Mr. Headley has been prominent in the affairs of racing virtually all his adult life. In 1916 he was elected the first president of the Thoroughbred Horse Association, from whose bulletins THE BLOOD-HORSE was evolved. He was one of the principal figures in the organization of Keeneland, Lexington's non-profit race track, and has been president of the Keeneland Association since its formation, serving, as other officers do, without pay.

The testimonial dinner to Mr. Headley may be on the evening of October 11, the day the Keeneland Special will be run.

«« »»

Another One-Two-Three

To the list of stakes races published last week, in which horses representing the same owner finished first, second, and third, W. F. Patterson, Long Island bookworm, book-collector, and ambulant encyclopedia of racing, adds the following:

Potomac Handicap, Havre de Grace, September 13, 1919: J. K. L. Ross' Sir Barton (1), Billy Kelly (2), Milkmaid (3). Trainer, H. G. Bedwell.

«« »»

Longacres Mile

Nominations closed recently for the seventh running of the Longacres Mile, a $10,000 added race which is the principal stakes race run in Washington. There were 34 nominations, at $25 each, and supplementary nominations will be received until August 7, at $200 each. Among the nominees are Wildland, No Competition, *Mt. Vernon II, Lavengro, *Olimpo, and Sweepida.

«« »»

Golden Gate Sale Delayed

The sale of the Golden Gate track now seems as much an off-again-on-again proposition as its opening last winter. On July 21 Federal Judge A. F. St. Sure gave creditors 45 days additional time to effect a reorganization. Attorneys for the creditors charged that George T. Williams, president of the track, planned to buy in the track at 10 cents on the dollar if immediate sale were forced.

«« »»

GROOMS at Arlington Park last week sent the management resolutions of thanks for showers and recreation rooms erected for their benefit.

24 Years of Saratoga Sales

Yearling sales at Saratoga since the Fasig-Tipton Company established its auctions there in 1917:

Year	No.	Amount	Average
1917	383	$ 531,685	$1,388
1918	274	303,370	1,107
1919	226	596,950	2,641
1920	290	623,200	2,149
1921	274	776,250	2,833
1922	465	1,907,400	2,360
1923	492	1,199,000	2,437
1924	435	1,151,650	2,647
1925	457	1,747,800	3,825
1926	632	1,901,525	3,009
1927	606	1,792,650	2,958
1928	561	1,640,950	2,925
1929	524	1,884,900	3,597
1930	660	1,760,070	2,667
1931	640	803,925	1,256
1932	480	433,615	903
1933	416	471,425	1,133
1934	408	505,875	1,240
1935	548	861,275	1,572
1936	469	1,165,575	2,485
1937	528	1,260,225	2,387
1938	559	1,305,700	2,336
1939	643	1,350,475	2,100
1940	696	1,227,375	1,763

Notes: 1917 figures include sales at Durland's Riding Academy in New York City. Figures for 1921, 1931, 1932, 1933 include small groups of yearlings sold at Saratoga by other agencies than Fasig-Tipton Company. Figures for 1922 include five head sold privately; for 1923, six head sold privately for $140,000. In recent years, each resale is included as two sales.

Colts and Fillies

Comparative figures on colt and filly sales at Saratoga during the last eight years:

	No.	Amount	Average	No.	Amount	Average
1933	253	$358,670	$1,418	163	$112,755	$ 692
1934	247	371,625	1,505	161	134,250	834
1935	301	651,300	2,164	247	209,975	850
1936	290	833,100	2,873	179	332,475	1,857
1937	317	947,700	2,990	211	312,525	1,481
1938	314	895,175	2,851	245	410,525	1,676
1939	385	946,750	2,459	258	403,725	1,565
1940	413	908,425	2,200	283	318,950	1,127

Note: Geldings included with colts.

Annual Yearling Sale Totals

From 1919 through 1940 there were 17,388 yearlings sold at auction in reported sales in North America, for a total of $29,378,489, a 22-year average of $1,689 a head. The year-by-year figures for the last 22 years of yearling sales:

Year	No. Head	Amount	Average
1919	335	$ 716,825	$2,140
1920	400	690,890	1,727
1921	395	898,120	2,274
1922	534	1,174,785	2,192
1923	640	1,290,120	2,016
1924	600	1,338,235	2,230
1925	582	1,866,785	3,208
1926	751	1,982,500	2,640
1927	703	1,939,425	2,760
1928	852	1,933,603	2,269
1929	858	2,116,224	2,446
1930	1,084	2,080,325	1,920
1931	1,067	1,050,065	984
1932	950	539,117	567
1933	883	579,945	657
1934	752	617,920	821
1935	841	991,835	1,179
1936	892	1,405,255	1,575
1937	881	1,462,285	1,660
1938	983	1,539,960	1,567
1939	1,147	1,671,500	1,457
1940	1,258	1,492,770	1,187
Totals	17,388	$29,378,489	$1,689

ALMAHURST FARM

(HENRY H. KNIGHT)

NICHOLASVILLE KENTUCKY

SELLS 16 YEARLINGS AT SARATOGA AUGUST 13

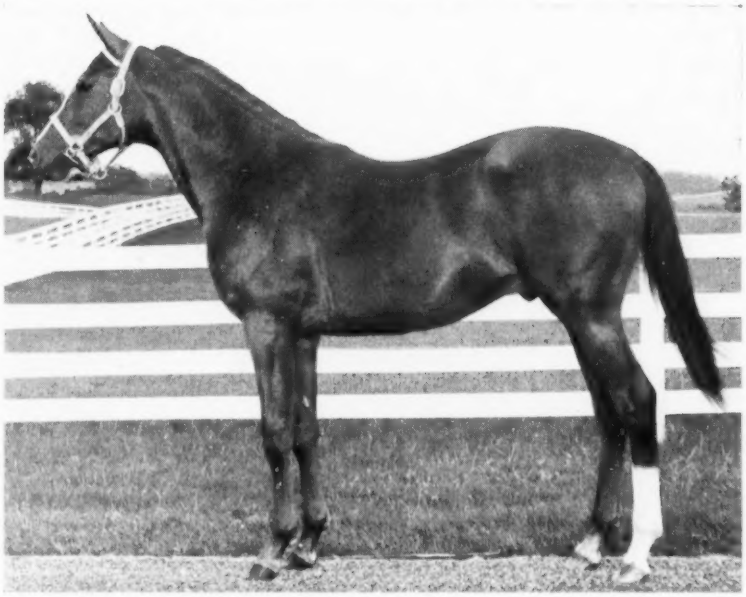

Chestnut Colt by BURGOO KING—*STARELLA II, by Prince Galahad

Dark Bay Colt by QUESTIONNAIRE—CACHUCA, by Prince of Umbria

Chestnut Colt by **LADYSMAN—AUTUMN NYMPH**, by Prince Pal

Grey Filly by SUN

Brown Colt by **SWEEP ALL—GILDED EASEL**, by Leonardo II

Other Y

ALMAHU

Bay Filly
By **FIRETHORN—BANNER-ETTE**, by Pennant

Bay Colt
By **WHICHONE—BARTERING KATE**, by Boot to Boot

Chestnut Colt
By **BURGOO KING—DIS-TRAUGHT**, by Mad Hatter

Brown Colt by **SUN TEDDY—ALMAWYN**, by Sweep All

Brown Colt by

SUN SS SNOW, by Eternal

★

Bay Colt by THE PORTER—GALLERNE, by Gallant Fox

er Yonsigned By

HUT FARM

Chestnut Filly
By LADYSMAN—GAY CREST, by *Pharamond II

Chestnut Filly
By LADYSMAN—GERSEL, by *St. Germans

Brown Filly
By HALCYON—MERRY IRENE, by Genie

Bay Colt by SUN TEDDY—BLACK IMAGE, by Black Servant

by F KABO, by *Epinard

★

Chestnut Filly by MATE—LITTLE LIE, by *Sickle

TO BE SOLD AT SARATOGA AUGUST 7

Chestnut Filly

By GALLANT KNIGHT or *BRIGHT KNIGHT—STROLLINA, by *STROLLING PLAYER

This is the first foal of Strollina, who is half-sister to Hilena, winner Arlington Lassie Stakes, Washington Park Debutante Stakes, etc. The third dam was the great race mare Fifinella, winner of the Derby, Oaks, etc., second in the One Thousand Guineas, and producer of six stakes winners.

•

Chestnut Filly

By BALLADIER—SORDAVALA, by THE FINN

(Owned by Miss Henrietta Bingham and W. S. Threlkeld)

Half-sister to the stakes winner Saluda and the winners Chance Sord, Hervala, and Gulf Breeze (also placed in stakes). Sardavala is half-sister to winners and producers.

•

Bay Filly

By *SIR GALLAHAD III—LATCH KEY, by MAD HATTER

(Property of Miss Henrietta Bingham and Warner L. Jones, Jr.)

This filly is a half-sister to the stakes winner Cross Keys and to the winners Key Ring, Llavin, Keyhole, and Pharloch. By a sire of crack race fillies and top producers. The second dam is a daughter of Broomstick and sister to Transmute.

•

Consigned By

Harmony Landing Farm

Miss Henrietta Bingham

Goshen Kentucky

Bay Filly

By *PHARAMOND II—*PETWORTH, by GOLDEN BOSS

Half-sister to the English stakes winner Portworth and other winners. The second dam Orangerie, by William the Third, is half-sister to Canyon, winner of the One Thousand Guineas, Bretby, Bedford Stakes, etc., fourth in Derby, and dam of the great Colorado, also of Halcyon, (stakes winner and producer) and Caerleon, stakes winner and sire.

Bay Filly

By STIMULUS—GUIDING LIGHT, by *SIR GALLAHAD III

A splendid individual whose dam is a fine big mare; winner at two, three and four. The second dam, Fasnet, by *Wrack, besides being a winner and producer of winners, is sister to Blazes (19 wins and $63,740, including Breeders' Futurity, etc.).

Leading Sires, 1941

Rank	Sire	Winners	Races	Amount
1.	*Blenheim II	13	35	$196,085
2.	Black Servant	5	14	135,835
3.	*Bull Dog	46	74[1]	130,101
4.	Equipoise	24	47	121,690
5.	The Porter	20	35	117,625
6.	Sweep All	21	38[2]	116,067
7.	*Sir Gallahad III	23	41	94,980
8.	Man o' War	22	40[1]	94,395
9.	*Mio d'Arezzo	5	10	91,095
10.	Ariel	40	78[2]	89,305
11.	Wise Counsellor	55	115[1]	80,590
12.	Blue Larkspur	25	53[2]	75,369
13.	Questionnaire	26	53	73,885
14.	Chance Shot	25	37	72,560
15.	*Pharamond II	32	54[1]	70,885
16.	*Jacopo	31	66[1]	66,360
17.	Flying Heels	43	70[1]	58,587
18.	Insco	34	66	57,615
19.	Transmute	37	65[2]	54,582
20.	Torchilla	21	41	53,720
21.	*Cohort	39	74	53,645
22.	Sun Teddy	6	11	50,480
23.	Stimulus	30	66	50,010
24.	Haste	26	62	46,380
25.	*Gino	16	43	45,595
26.	*Challenger II	26	53[1]	45,530
27.	Pilate	19	36	43,620
28.	Pompey	24	47[1]	43,025
29.	Reigh Count	30	58	42,240
30.	Bostonian	21	44	42,015
31.	Chance Play	22	43	41,945
32.	Diavolo	24	43[1]	41,460
33.	Trace Call	14	28	40,875
34.	Hard Tack	24	46	38,090
35.	Discovery	9	14	36,465
36.	Jock	28	45[2]	36,202
37.	Zacaweista	19	41	35,775
38.	Crack Brigade	14	37	35,700
39.	Sweeping Light	10	19	35,660
40.	*Happy Argo	17	33	34,895
41.	Jack High	24	42	34,465
42.	Hadagal	18	32	33,100
43.	Display	26	46[1]	32,770
44.	*Teddy	12	27	32,170
45.	*St. Germans	17	36	31,470
46.	Osculator	24	44	30,930
47.	Supremus	16	32[1]	30,697
48.	Jean Valjean	25	49	29,635
49.	Messenger	5	11	29,505
50.	Good Goods	4	10	28,785

Racing of July 26 included. First monies only. Superior figures indicate dead heats.

Leading Sires of 2-Year-Old Winners

Sire	Foals	Winners	Races	Amount
Ariel	29	16(2)	30[1]	$36,680
Flying Heels	36	12(1)	20	20,255
*Cohort	30	9	12	8,910
Islam	18	9(1)	19	19,895
Pairbypair	33	9	13	7,985
*Pharamond II	29	9	17[1]	12,735
Alexander Pantages	14	8	10	8,615
*Bull Dog	24	8(2)	11	22,200
Equipoise	25	8	11	9,750
Hard Tack	26	8	11	9,050
Bargello	17	7(1)	11	10,160
Halcyon	20	7	10	7,585
Jack High	23	7	10	7,595
Questionnaire	23	7(2)	16	38,930
Wise Counsellor	21	7	11	9,235
Brilliant	23	6	9	6,155
Good Advice	25	6	7[1]	5,712
Head Play	15	6	8	6,525
High Quest	24	6	8	5,820
*Jacopo	26	6	9	6,875
Sun Teddy	20	6(1)	11	50,480
Sweeping Light	18	6(1)	8	13,225
Zacaweista	22	6(1)	17	15,885
Balladier	11	5	6	4,950
Boatswain	16	5	6[1]	4,562
Brevity	17	5	8	6,085
*Carlaris	18	5	11	8,300
Chicstraw	30	5	7[1]	4,942
Epithet	18	5	5	3,260
*Rolls Royce	18	5	8	5,310
*Royal Minstrel	22	5	9	8,150
Stimulus	28	5	8	6,735

First monies only. Racing of July 26 included. Superior figures indicate dead heats. Figures in parenthesis indicate stakes winners. All sires with as many as five 2-year-old winners included.

Leading Broodmare Sires, 1941

Sire	No. Mares	No. Winners	No. Races	Amount Won
Sweep	35	55	90[1]	$228,102
Sundridge	2	3	9	128,900
*Sun Briar	45	60	118	118,795
*Chicle	35	48	98[1]	114,230
Man o' War	46	55	115[1]	114,085
Mad Hatter	29	37	80	112,870
*Wrack	45	65	110[6]	111,765
Friar Rock	26	36	68	103,640
Danger Rock	6	8	13	97,290
High Time	42	54	91[2]	93 527
*Vespasian	1	1	5	87,020
Fair Play	45	72	124[1]	85,270
*Light Brigade	37	52	100[2]	81,987
*Sir Gallahad III	43	54	88[1]	78,130
Stimulus	19	22	43[1]	74,020
Pennant	38	46	80	69,750
Eternal	14	22	46	66,410
*North Star III	29	40	76[3]	66,344
St. James	15	19	33	66 005
Wildair	11	17	44	65,650
Sardanapale	14	22	49	65,175
Whisk Broom II	21	26	49	65,140
Black Toney	31	50	88[1]	64,917
Bubbling Over	11	11	25[1]	61,772
*Swift and Sure	12	17	34	59,440
*Spanish Prince II	30	41	66[1]	53,275
Luke McLuke	22	32	66	52,915
*St. Germans	18	28	53	51,430
John P. Grier	25	33	57[2]	50,155
Pompey	9	11	23	49,930
*Ambassador IV	13	15	37[1]	49,390
*Bright Knight	23	25	48	44,055
*Hand Grenade	10	14	22	43,970
Supremus	25	31	59[1]	43,787
Celt	8	10	27	42,810
*Negofol	16	23	38[1]	41,627
*Donnacona	22	26	57	41,595
Sir Martin	21	34	57	40,960
*Omar Khayyam	16	21	42	40,005
*Polymelian	23	31	48	39,495
Sweep On	12	15	33	38,865
Broomstick	20	27	46	37,580
*Hourless	19	25	46[1]	34,352
*Mont d'Or II	3	3	6	33,240
*Archaic	8	12	23	33,125
High Cloud	17	19	53	32,720
*Tchad	4	6	13	31,585
*Dis Donc	15	21	40	31,320
Trap Rock	21	26	46	30,635
On Watch	10	14	30[1]	30,402

First monies only. Racing of July 26 included. Superior figures indicate dead heats.

« « » »

New Law, New Grab

Rushed to the California Secretary of State only 15 minutes before the deadline on July 20, a new law makes considerable revisions in the State horse racing act, aimed primarily at increasing State revenue. The bill sets up a sliding scale for the division of the take-out, and reduces breakage from 10 cents to five cents.

The public will apparently be raised to a 13 per cent pari-mutuel take-out. Of the first $10,000,000 bet at one meeting, the State takes its present 4 per cent. From the next $10,000,000 it takes 5 per cent, and from any greater amount it takes six per cent. From the same sums the tracks may take, respectively, 9, 8, and 7 per cent. If published reports of the law are accurate, the smaller tracks can get larger profits; the major tracks will get about the same as they do now (Santa Anita Park has voluntarily restricted itself to 6 per cent and will not be affected at all); and the State will get more, the public less.

Also included in the bill is the provision that the term California-bred will mean California-foaled until January 1, 1944, but after that date will be restricted to animals foaled in California by a stallion standing (at time of service) in California, and it is also provided that the foal must remain in California until it is weaned.

Six Colts NINE CRACK

Brown Colt
By *BULL DOG—SPUR FLOWER
Only *Bull Dog Colt To Be Sold

*Bull Dog is one of the most successful sires in America today. He is sire of six 2-year-old winners to date this season, including the stakes winners Eternal Bull and Cassis. *Bull Dog also is sire of the 1941 stakes winners Bull Reigh, No Competition, and Our Boots.

Spur Flower, dam of this colt, is a daughter of Blue Larkspur, considered by many to be the best horse ever bred at Idle Hour Stock Farm. She won as a 2- and 4-year-old. This is her first foal.

Bay Colt
By BURGOO KING—CONTRAST, by BROOMS

This is the first foal of Contrast, a winner of 19 races and half-sister to the stakes winner Indian Broom (winner of 14 races and $72,840). Burgoo King has sired Boy Angler, Olney, Doubt Not, Modest Queen, Burgoo Miss, and others.

Property of Warner L. Jones, Jr., and Miss Henrietta Bingham

Bay Filly
By *SIR GALLAHAD III—LATCH KEY, by MAD HATTER

This filly is a half-sister to the stakes winner Cross Keys and to the winners Key Ring, Llavin, Keyhole, and Pharloch. By a sire of crack race fillies and top producers. The second dam is a daughter of Broomstick and sister to Transmute.

Chestnut Filly
By JACK HIGH—*BLOW TAPS, by APELLE

*Blow Taps, foaled in 1930, has produced the winner Red Berry (at two). Jack High is the sire of the stakes winners Andy K., High Fleet, Jacomar, etc.

Bay Filly
By STIMULUS—CASH BOOK, by *BULL DOG

Cash Book, foaled 1933, has two foals of racing age. They are the winners Put In (at two this season) and Maepiece. Cash Book won and is out of a producing daughter of Friar Rock.

To Be Sol

WARNER

GOSHEN HERMITA

YEARLINGS *Three Fillies*

Brown Colt

MENOW—PARADOX, by *OMAR KHAYYAM

Half-brother to Third Covey, winner of two stakes this year.

Half-brother to the good stakes winners Third Covey and Infidox and the good winners Sophist (36 races), Nyack (20 races), Paradox Girl, Prophecy, Kitty Keane, and In Par. Menow was the winner of $140,100, including the Futurity, etc. His first foals are now yearlings.

Bay Colt

By FLYING HEELS—SWEEPING QUEEN, by SWEEP

Sweeping Queen is the dam of three winners from four foals, and each of her winners has won in every season since old enough to race. They include Pit Terrier (at two, three, four, and five, 1941), Hurrigal (at two, three, and four, 1941), and Wise Witch (at two, 1941). Daughters of Sweep have produced War Admiral, Reaping Reward, El Chico, Bubbling Over, etc., and Sweep led the broodmare sire list in 1937, second in 1938, and third in 1940.

Brown Colt

By *SICKLE—SIREN, by MAN O' WAR

A crack colt and half-brother to the stakes winner Black Buddy (winner of 22 races and $44,982) and to the winners Charmer, Bay Buddy, Pleione, Enamor, and Nymph. Siren, a winner of three of six starts at two, is a daughter of Man o' War, whose daughters are excellent producers. *Sickle has twice been America's leading sire.

Bay Colt

By BLUE LARKSPUR—PRETTY PAWS, by GALLANT FOX

Second foal of a daughter of the great race horse and successful sire Gallant Fox. The second dam is a sister to Man o' War. Blue Larkspur is sire of Sky Larking, Boxthorn, Myrtlewood, Ocean Blue, Kings Blue, etc.

August 7

ONES, JR.

ARM **KENTUCKY**

SALES

California Breeders Association

ONE of the most encouraging yearling sales held in California in recent years was that sponsored by the California Breeders Association at Santa Anita Park July 21, a vendue which was split into morning and afternoon sessions, since 88 head were disposed of. There were 64 yearlings purchased, for a total of $46,725, an average of $730 a head. Last year 116 yearlings were sold at a corresponding sale, and the average was $615, this representing a good advance over the 1939 average of $523.

One 2-year-old and 23 broodmares were also offered at the session, many of the mares being of rather advanced age, and these, averaging only $225 each, brought the general average of the sale down to $595 for 88 head.

Walter T. Wells, who had 13 head to form the biggest consignment, got the highest average as well, $1,311. D. J. Davis got a $1,252 average for four lots, and the only other consignor to average as much as $1,000 was John Cromwell, who sold one yearling for that figure.

Harry M. Warner and J. A. Nix were the last survivors in a battle for the top-priced colt, a bay by Liberty Limited—High Flight, others dropping out at $4,400. Mr. Warner eventually got the colt for $5,000. The next highest price was $2,100, which Lawrence Barker paid for a colt by Valiant Fox, out of the stakes winner Xingu, dam of Phar Rong, consigned by D. J. Davis.

If a broodmare was bred this year the name of the stallion with which she was mated is given in parenthesis after the pedigree. Summary:

Property of D. J. Davis

Ch. c., 1, by Hi-jack—Petite Julie, by Bostonian
E. L. Fitzgerald, San Jose $1,400
Br. c., 1, by Valiant Fox—Xingu, by *War Cry
Lawrence Barker, Los Angeles 2,100
Br. f., 1, by Valiant Fox—Blue Bud, by Bud Lerner or Blue Larkspur—E. L. Fitzgerald 1,100
Blk. f., 1, by Valiant Fox—Royal Kate, by Whiskaway—Victor H. York, Whittier, Calif. 400

Property of Leroy Wardlow

Miss Sun Spot, b. f., 1, by Whee—Miss Bixby, by Tilka—George Graney, Temple City, Calif. 150
Glenaker, ch. c., 1, by Sweeping Away—Beverly Glen, by Moonraker—Carl Whittenton, San Diego 150
War Away, ch. c., 1, by Sweeping Away—*The Mohawk III, by *Star Hawk or *War Star
George W. Lawless, Murietta, Calif. 325
Starlein, br. f., 1, by Bewithus—Jackatstar, by Star Voter—Victor H. York 225

Property of Alpine Ranch (Mrs. James Rolph III)

Alpine Bavieca, br. c., 1, by Trace Call—Tiny Knightess, by *Bright Knight
Charles E. Perkins, Santa Barbara, Calif. 500
Alpine Sinon, br. c., 1, by Trace Call—Bright Ethel, by Gallant Knight or *Bright Knight.
W. T. Wells, Los Angeles 600
Alpine Ace, b. c., 1, by War Glory—Vale of Tears, by Stimulus
C. H. Jones & Sons, Long Beach, Calif. 1,900
Alpine Twindle (twin), ch. f., 1, by Tick On—Nerissa, by *Baigneur
Florence Colt, Brentwood, Calif. 500
Alpine Memoirs, ch. f., 1, by War Glory—Codetta, by The Porter—R. Espinosa, Los Angeles 700
Alpine Echo, ch. c., 1, by *Strolling Player—Lady Devotion, by St. Henry
Senator D. J. Metzger, Red Bluff, Calif. 250
Karma, ch. m., 13, by *North Star III—Bye Bye, by Broomstick (*By-Pass II)
George Galea, San Bruno, Calif. 125
Bright Ethel, b. m., 7, by Gallant Knight or *Bright Knight—*Ethel J. II, by Bachelor's Double (*By-Pass II)
George A. Schraeder, Rosemead, Calif. 125
Busy Tongue, b. m., 11, by *Paicines—Batwing, by Black Toney (*By-Pass II)
Jay E. Hakes, Bellflower, Calif. 90

Property of John Cromwell

Valley Flag, dk. b. c., 1, by Flying Ebony—Ribbons, by Pennant
Errol MacBoyle, Grass Valley, Calif. 1,000
Dont Dally, b. m., 4, by Cantankerous—Bibble Babble, by *North Star III (Kenty)
Leroy Wardlow, Corona, Calif. 70

Property of Alisal Corporation (Charles E. Perkins)

Ch. c., 1, by War Glory—Chic Flora, by *Chicle
Lawrence Barker 1,800
Br. g., 1, by Flying Ebony—Nauset, by *Wrack
Carl Whittenton 375
Blk. f., 1, by Flying Ebony—Vibrant, by *Light Brigade—Charles Latimer, Ontario, Calif. 450
B. f., 1, by Flying Ebony—Bacanora, by Infinite
E. R. Spellman, Los Angeles 200
Br. f., 1, by Flying Ebony—Light Feathers, by Macaw—R. Espinosa 425

Property of Greenfield Farm (Carleton F. Burke)

Ch. c., 1, by *Soon Over—Alteza, by Cantankerous
Hurst Philpot, Arcadia, Calif. 1,050
Ch. f., 1, by Vain Bachelor—Pink Slipper, by *Durbar II—H. N. Isenberg, Los Angeles 400
B. f., 1, by *Soon Over—*Petronnella, by Bachelor's Double
J. H. Ryan, San Fernando Valley, Calif. 300
Ch. c., 1, by *Soon Over—Bow Knot, by Cantankerous—R. Espinosa 600
B. f., 1, by The Nut—Distress, by Distraction
R. R. Moreland, Compton, Calif. 300
Bailadora, b. f., 2, by Cantankerous—*Petronnella, by Bachelor's Double—Senator D. J. Metzger 475

Property of W. T. Wells

Dainty Damsel, ch. f., 1, by Hygro—My Dainty, by *Porte Drapeau—C. H. Jones & Sons 1,600
Ebony Edge, b. c., 1, by Flying Ebony—Frisky Matron, by *Bistouri
Edwin Janss, Jr., Camarillo, Calif. 1,500
Ebony Tune, b. c., 1, by Flying Ebony—*Harmonia II, by Diophon—Charles E. Perkins 450
Flying Tanit, dk. br. f., 1, by Flying Ebony—*Tanit, by Sardanapale
D & N Stable, Inglewood, Calif. 325
Hy Grade, br. f., 1, by Hygro—Miramaid, by Macaw—Mosier Helm, Arcadia, Calif. 300
Hy House, br. c., 1, by Hygro—Casa Manana, by *Quatre Bras II—H. C. Hill, Stockton, Calif. 500
Hy Sandy, ch. f., 1, by Hygro—Sandrine, by Fair Play—T. P. Morgan, Kerrville, Texas 1,200
Liberante, b. c., 1, by Liberty Limited—Emigrante, by *Epinard—T. P. Morgan 1,500
Liberty Crack, b. f., 1, by Liberty Limited—Wisecrack, by *Vulcain—Lawrence Barker 1,200
Liberty Flik, br. c., 1, by Liberty Limited—Flikerry, by Kilkerry—T. P. Morgan 1,500
Liberty Ite, b. c., 1, by Liberty Limited—High Flight, by High Time
Harry Warner, Burbank, Calif. 5,000
Nuez, b. c., 1, by The Nut—*Lonely Rose, by Athlone
Mrs. Leo Bachman and Earl Bush, Los Angeles 625
Watch Barnby, blk. f., 1, by Tick On—*Barnby, by Golden Sun—George Lawless 850
Compensation, b. m., 17, by *Star Hawk—Humility, by Bryn Mawr, with blk. or br. f. by *Firozepore (Kenty)
Wilton Woods, Jr., Somerton, Arizona 425
*Camellia, br. m., 7, by Cameronian—French Haste, by Hurry On (Kenty)
Dr. Raoul Esnard, Los Angeles 110
*Bay Girl, gr. m., 8, by Baytown—Euloise, by Torloisk (*Firozepore)
Chester L. Wilson, Yuma, Arizona 150
*Harmonia II, b. m., 9, by Diophon—Element, by Orpiment (*By-Pass II)
A. M. West, Fullerton, Calif. 150
*Lonely Rose, b. m., 11, by Athlone—Damask Rose, by Roseland, with br. c. by Saxon (Kenty)
Wilton Woods, Jr. 200
*Tanit, b. m., 7, by Sardanapale—Prosopopee, by Sans Souci II, with br. or blk. c. by *By-Pass II (Kenty)—James Rolph III 1,200
Napamu, br. m., 12, by Wise Counsellor—Flying Ida, by Dodge, with blk. or br. c., by *By-Pass II (Kenty)
Walter H. Johnson, Claremont, Calif. 550
Flikerry, br. m., 9, by Kilkerry—Flivver, by Jim Gaffney, with br. or b. f., by Vicar (Kenty)
D & N Stable 475
Open Up, b. m., 6, by St. James—Parasol, by *Trompe la Mort, with b. f. by *Firozepore (Kenty)—W. H. Hoffman, Jr. 750
Miramaid, b. m., 5, by Macaw—*Miramint, by Spearmint, with br. or b. c., by *Soon Over (Kenty)—Al Morgan, Rialto, Calif. 225

Property of Rancho San Julian (Heirs of Thos. B. Dibblee)

Legal Code, br. c., 1, by *Lawson—Essoess, by Messenger
J. H. Ryan, San Fernando Valley, Calif. 350
Queen's Law, ch. c., 1, by *Lawson—Queen Carmen, by High Step----A. L. Snead, Los Angeles 425
Caragracia, br. f., 1, by Caramar—Graceful, by *Spanish Prince II
Tison and Harrigan, El Centro, Calif. 175
Patricia Grey, gr. m., 11, by *Stefan the Great—Finntine, by The Finn (*Lawson)
Chester Lauck, Los Angeles 125
Hasty, ch. m., 12, by *Trompe la Mort—Hasty Miss, by Boots and Saddle (*Lawson)
Mrs. George J. Boone, Los Angeles 70
Corsage, ch. m., 13, by *Wigstone—Dusky Belle, by Olambala (*Lawson)
Ernest Cobb, El Monte, Calif. 95

Property of Dr. Chester L. Wilson

Dk. br. c., 1, by Bargello—Willow Bramble, by Cuyama---------Sharon E. Proctor, Los Angeles 850
B. c., 1, by Bargello—Wracket Lady, by *Wrack
H. N. Isenberg 500
B. c., 1, by Bargello—Best Maifou, by Best Pal
Florence Colt 850
B. f., 1, by Bargello—Lady Bienville, by Prince Pal----------Victor H. York 625
B. f., 1, by Bargello—Liberty, by Sir Martin
J. H. Ryan 600
Blood b. c., 1, by Bargello—Three Times, by Prince of Umbria----------Carl Whittenton 750
Dk. b. f., 1, by Bargello—Shifting Sands, by Cherry Tree------Leo F. Bachman, Los Angeles 275
Ronnette, br. f., 1, by Bargello—Mary Kelly, by Ormondale----------H. N. Isenberg 950

Property of Wilton Woods

B. c., 1, by Bargello—Glint o' Gold, by *Colonel Vennie----------George Lawless 1,100
B. c., 1, by Bargello—Promenade, by Cock o' the Walk-------Thomas C. Wason, Camarillo, Calif. 325
B. c., 1, by Sergt. Donaldson—Snooksie Shot, by *Sunshot----------Victor H. York 250
Ch. f., 1, by Sergt. Donaldson—Trimont, by Ormont----------Senator D. J. Metzger 150

Property of S. F. MacKay

Time Surprise, b. f., 1, by Time Supply—La Sorpresa, by *Challenger II--------W. T. Wells 750
Don Alfredo, b. c., 1, by Special Agent—Truce, by Tick On----------A. E. Rooks, Phoenix, Arizona 425

Property of Alan G. Pattee

Vettura, b. f., 1, by Special Agent—Veruzza, by Dunlin----------W. H. Hoffman, Jr. 400
Pass By, br. c., 1, by Balko or *By-Pass II—Phalazetta, by *Phalaros------Edwin Janss, Jr. 1,000
Copper Crown, b. c., 1, by Iron Crown—Archegale, by *Assagai------Mrs. W. H. Hoffman, Jr. 150
Beach's Bubble, b. c., 1, by Ever Bubbling—The Gull, by *Eagle Head
Ingram Hughes, Los Angeles 150

Property of Chester H. Lauck

Ch. f., 1, by The Nut—Infinata, by Infinite
A. E. Rooks 275
Br. f., 1, by Tick On—Playbrage, by Playtime
George Frank, Encino, Calif. 325
Blk. f., 1, by Flying Ebony—Poco Tempo, by Prince of Bourbon
Grace Conyns, Los Angeles 200
B. f., 1, by Special Agent—Passage, by Pompey
Edwin Janss, Jr. 1,000

Property of Lemist Esler

Shul Agra, br. f., 1, by Vicar—White Water, by Manager Waite
A. B. Campbell, Inglewood, Calif. 125

Property of F. W. Haegler

Miss Nunn, b. m., 6, by Prince James or Buttin In—Lady Nunn, by Vandergrift (Witchmount)
W. O. Treanor, Pasadena, Calif. 80
Lani Star, b. m., 12, by Stalstar—Roselani, by Gold Oak (Witchmount)
M. R. Payton, Whittier, Calif. 40
Princess Spar, b. m., 6 by Prince James—Spring Star, by Stalstar (Witchmount)
Pierre Viole, Los Angeles 25
Princess Pic, br. m., 6, by Prince James—Rose of Picrac, by Cataract (Witchmount)
J. M. Grizzle, Temple City, Calif. 25
Tuga In, br. m., 6, by Prince James or Buttin In—Tuga Brush, by Cataract (Witchmount)
W. O. Treanor 35
Miss Takin, br. m., 6, by Buttin In—Witaken, by Kenward (Witchmount)--------J. M. Grizzle 40

CATALOGUED BUT NOT SOLD

Property of Alpine Ranch (Mrs. James Rolph III)

B. f., 1, by Gallant Sir—Kayel, by Portcodine.

Property of Alisal Corporation (Charles E. Perkins)

B. f., 1, by Flying Ebony—Hachita, by Manager Waite.

Property of W. T. Wells

Hy Spread, b. c., 1, by Hygro—Open Up, by St. James.

Property of Edwin Janss, Jr.

B. c., 1, by Tick On—Rash, by Mad Hatter.

Property of S. P. MacKay

Timely Ayre, br. f., 1, by Time Supply—Southern-Ayre, by Neddie.

Property of Chester H. Lauck

B. c., 1, by Tick On—Baby Stare, by *Pharamond II.

Hollywood Park

The Hollywood Park paddock sale of yearlings, 2-year-olds, broodmares, stallions, and horses in training on July 23 provided a new record when 41 lots were sold for $25,085. The over-all average was $612, higher than for any auction in California in recent years.

Highlight of the sale was the disposal of nine 2-year-olds and 3-year-olds by the Heather Farm

American Horseman recently returned from France, desires situation as trainer or stud manager. Lifetime experience with flat races as well as steeplechases and in breeding. Former successful amateur rider. Excellent reference. Jean Pierre Iselin, 277 Harrison Street, East Orange, N. J.

Wanted: Reliable boy to break colts. Must not weigh over 120 pounds. Seventy-five dollars per month, room and board. California. Address applications to Box P, THE BLOOD-HORSE.

THE CHASE

Devoted exclusively to hounds, hunting men, hunters and topics of the chase. Featuring news of Hunt Clubs, Field Trials and Bench Shows for foxhounds, notes on kennel, stable and the field, the color and tradition of an historic sport: $2.00 per year, $3.00 for 2 years, $4.00 for 3 years and $5.00 for 5 years. 20c per copy. **THE CHASE PUBLISHING CO., Inc., Lexington, Ky.**

HOTEL LAFAYETTE

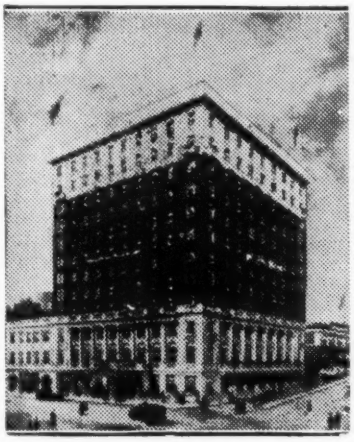

"Horsemen's Headquarters"

LEXINGTON, KENTUCKY

Greenwich Stud Yearlings

(W. B. Miller)

Seven Colts Four Fillies

TO BE SOLD AT SARATOGA TUESDAY, AUGUST 12

OUT OF THE PRODUCING MARES

TECO
Dam of eight winners from nine foals including one stakes winner.

THEIA
Dam of the stakes winner High Breeze and one other winner from two foals.

ARIEL QUEEN
Dam of the winner Ariel Girl as a 2-year-old this season.

PRIMROSE
Dam of the stakes winner Gold Prize, the winner Primarily, and producers.

SABLE LADY
Dam of the stakes winners Sabariel and El Morocco and five other winners.

QUEENLY WAY
Producer and also grandam of the stakes winner Harvard Square.

WAY PAST
Dam of the winners Way Yonder and Her Did from two foals of racing age.

EXEMPT
Dam of the winner Dismister, in two seasons, and half-sister to two stakes winners.

PESCARA
Dam of the winners Infinitate (13 races), Ariel Fleet, and Perfect Peace.

The other two yearlings are first foals of Showy Lady and High Continent. Showy Lady did not race, is a daughter of Marciana, dam of the crack 2-year-old Hialeah, etc. High Continent, a half-sister to the good producer Theia, is a daughter of High Time, leading broodmare sire in 1937.

YEARLINGS IN THIS CONSIGNMENT ARE BY

SUN TEDDY **ARIEL** **FLYING HEELS**

FLARES **REAPING REWARD** ***BOSWELL**

MATE **REIGH COUNT**

of John W. Marchbank, Walnut Creek, Calif., for $11,100, an average of $1,233.

The Marchbank group provided, also, the most spirited bidding with Adanac, a gelded son of Xenofol and Jane Taylor, going to the prominent Los Angeles machinery magnate, George Poulsen, and his wife, for $2,500, after a nip-and-tuck battle with former Fire Chief Louis Almgren of San Diego. Almgren later obtained the 2-year-old, Hie-Land Hills, for $1,900 as the next high price of the Heather Farm lot.

Raoul Walsh's Willowbrook Farm yearlings, sold in company with the French stallion, *Frexo, totaled $6,075 for 14 of them, an average of $434. Summary:

Property of Willowbrook Ranch (Raoul Walsh)

Blk. c., 1, by Byrd—Clipsetta, by Busy American
Mrs. Vanderbilt Phelps $ 800

B. c., 1, by Gay Monarch—Aimee Goldsmith, by Sea Rock
Mrs. C. Gregory 550

Ch. c., 1, by Sortie—Outstep, by Theo. Cook
Vic Woehler 200

B. c., 1, by Sortie—Belle Weidel, by Paul Weidel
Vic Woehler 275

Ch. f., 1, by Byrd—Ino, by Busy American
R. L. Stone 125

Ch. c., 1, by Osculator—Sallie Ellen, by Hamburg Lad
Neil Rasmussen 575

B. f., 1, by Agrarian—Miss Lee, by Bunting
George Reeves 375

Br. c., 1, by Sortie—Mary Lucas, by Leonardo II
William Buck, Agt. 225

Br. f., 1, by Sortie—Lady Brown Bud, by Brown Bud
W. R. Johnson 125

B. c., 1, by Coldstream—Adept, by *Pot au Feu
C. R. West, Agt. 400

Ch. c., 1, by Ladysman—Vendell, by *Colonel Vennie
C. R. West, Agt. 1,050

Br. f., 1, by Teddy's Comet—Anne, by Delhi
Mrs. C. Gregory 725

Ch. f., 1, by Night Flyer—My Glen, by My Play
George Reeves 150

Del Mar Turf Club

Fifth Annual Summer Meeting

August 1 to September 1

(Racing Every Day Except Sundays)

BING CROSBY, President

W. A. "BILL" QUIGLEY
Vice-President, General Manager

PAT O'BRIEN
Vice-President, Treasurer

SPENDTHRIFT FARM

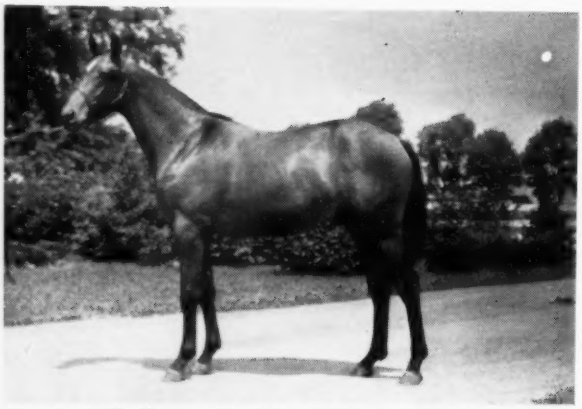

B. c. by *Challenger II—Star White, by *North Star III

Ch. c. by Reigh Count—Belle Fair, by High Time

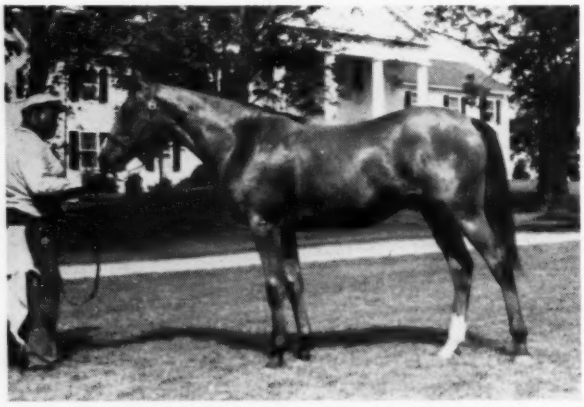

B. c. by Agrarian—Go Bang, by Thunderer

WILL BE SOLD O

3 Fillies

OTHER YEARLI

Bay Colt
By PILATE—ALICE GASS, by Peter Quince

Chestnut Colt
By FLYING HEELS—BONIFY, by Boniface

Chestnut Colt
By DIAVOLO—BRIGHT WINE, by Peter Hastings

Bay Filly
By FLYING HEELS — EMMA DEAR, by General Thatcher

Bay Filly
By *CHALLENGER II — MEMOIRS, by *Sir Gallahad III

Bay Colt
By HALCYON—*PASSAMARIA, by Black Jester

☆

LESLI

Iron Works Road

ARATOGA YEARLINGS

(LE MBS II)

EDNESDAY, AUG. 6

14 Colts

BE OFFERED

Brown Colt

By ST. JAMES—POLLY REIGH, by Reigh Count

Brown Filly

By *CHALLENGER II—TIGRESS, by Dominant

Chestnut Colt

By JACK HIGH—TRUE CHARM, by *Carlaris

Brown Colt

By CRACK BRIGADE—TWILO, by *Light Brigade

Bay Colt

By JAMESTOWN — VANITY FAIR, by *Negofol

☆

OMBS II

Lexington, Ky.

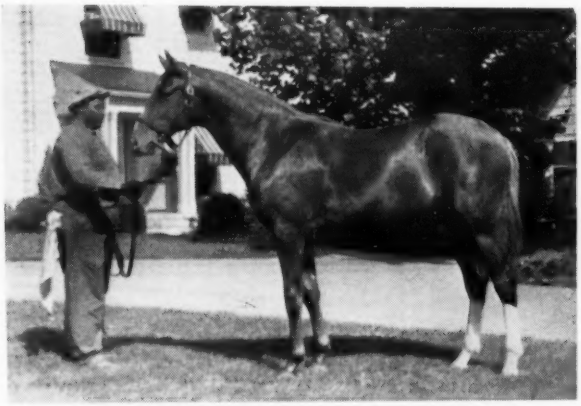

Ch. c. by Burgoo King—Fair Brown, by Black Toney

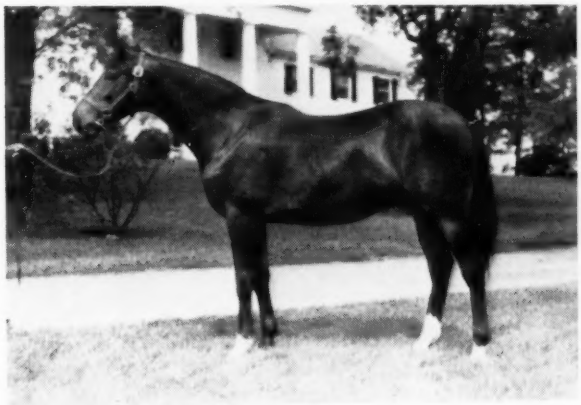

B. c. by Maedic—*Royal Dispatch, by *Ambassador IV

B. c. by Jack High—Brown Princess, by *Brown Prince II

Horse Insurance a Specialty
Broad Coverage Against Full Mortality and Fire, Lightning, Tornado, and Transportation Hazards
JAMES CLAY WARD
Box 294 Paris, Ky.

The Racing Calendar
Office 250 Park Avenue
NEW YORK CITY
PUBLISHED MONTHLY
OFFICIAL ORGAN OF THE JOCKEY CLUB
Subscription $3.00 a Year

AMERICAN TURF ASSOCIATION
Incorporated
M. J. Winn, President, Chicago, Ill.
•
CHURCHILL DOWNS
Louisville, Ky.
LATONIA JOCKEY CLUB
Covington, Ky.
LINCOLN FIELDS JOCKEY CLUB
Crete, Ill.

Recent Winners Treated with
THOROUGHBRED STRONGYLEZINE
(WORM TREATMENT)

The following horses, all recent winners, have had this new worm treatment—
BAY VIEW KANSAS
BULL REIGH PIRATE
MADIGAMA ZACATINE
CATAPULT DOLLY'S LOVE

Thoroughbred Strongylezine—requires no tubing, no starving, no drenching, no loss of time in training or work. Non-toxic. Easy to administer—no capsules to break in the mouth—can be used with absolute safety for sucklings, weanlings, brood mares, and horses in training.
Price—$3.00 per bottle or $30.00 per dozen bottles from your dealer or sent direct, postpaid in U. S. A. Send name of your dealer. Get Free booklet "Worms in Horses."

Man-O-War
REMEDY COMPANY
LIMA, PA.
Complete Line of Veterinary Remedies

*Frexo, b. h., 7, by Xandover—Freezing, by Zambo ..... J. J. Kessler 500

Property of Valdina Farm (E. F. Woodward)

Valdina Sash, b. c., 2, by Top Hole—Sweeping Queen, by Sweep ..... Mrs. H. C. Morton 525

Property of Dr. G. C. Sharp

Free Going, ch. g., 4, by Freehand—Trimont, by Ormont ..... Montgomery Hicks 275

Property of Irving Cummings

Nutria, b. f., 2, by The Nut—Dark Olga, by *Traumer ..... Don Marlin 150

Property of John Cromwell

At Once, ch. g., 2, by *Soon Over—Bibble Babble, by *North Star III ..... Hurst Philpot, Agt. 450

Property of Jack McGrath

Linum, b. g., 6, by Blue Larkspur—*Titanite, by Sardanapale ..... F. H. Dolan 300

Property of Double H. Ranch (H. P. Russell)

Half Moon Bay, b. c., 3, by Dazzler—Honey Lake, by General Thatcher ..... Loyola Stable 500
Robusti, b. g., 3, by *Jacopo—Veiled Colleen, by The Finn ..... J. D. Rogers 800
Discussion, b. g., 4, by Wildair—Agreement, by *War Cry ..... A. Schwartz 700
Prior Right, b. f., 2, by Sir Andrew—Stolen Base, by Wildair ..... L. Hartman 325

Property of Los Laureles (Mrs. Vanderbilt Phelps)

Just Believe, b. m., 13, by Campfire—Better Believe, by Helmet ..... J. H. Sattler 50
Nedrob, b. m., 6, by Pennant—Rueful, by *St. Germans, with b. f. by Count Arthur ..... Louis B. Mayer 1,500
High Go, ch. m., 13, by High Time—Clarabel Atkin, by Cylba ..... George Reeves 850
Miss Billie, ch. m., 12, by Aspinwall—Queen's Maid, by *Ogden, with ch. f. by Count Arthur ..... George Reeves 550
Laureles Moon, b. m., 5, by Wildair—Clear Moon, by Guy Fortune; with ch. f. by Vain Bachelor ..... J. H. Sattler 350
St. Valery, br. c., 3, by Jean Valjean—Puryear, by Sand Mole ..... R. Richards 125
High Beam, ch. f., 1, by *Eagle Head—High Go, by High Time ..... A. Anderson 300

Property of Heather Farm (John W. Marchbank)

Scot's Pride, b. f., 3, by King Heather—Supercharge, by Supremus ..... J. E. Warren 850
Away We Go, ch. g., 2, by Sweepster—Joan M., by King Heather ..... Mrs. C. B. McClain 400
Adanac, b. g., 2, by Xenofol—Jane Taylor, by King Heather ..... Mrs. George Poulsen 2,500
Old Lace, ch. f., 2, by Sweepster—Lovelace, by Ormondale ..... L. Hartman 1,200
Long House, b. g., 3, by Sweepster—Joan M., by King Heather ..... G. J. Giannini 1,650
Matzos, b. g., 3, by Sweepster—Snooksie Bradley, by Rock View ..... Louis Almgren 1,300
Dr. Jones, b. g., 3, by *War Cry—Princess Nadette, by King Heather ..... L. S. Ranch 550
Carroll's Joy, b. g., 3, by *War Cry—Little Kid Carroll, by King Heather ..... M. Hammet 750
Hie-Land Hills, br. c., 2, by King Heather—Torsion, by *War Cry ..... Louis Almgren 1,900

Property of Bay Tree Stock Farm (J. H. Glendower)

Silver Link, b. f., 3, by Bon Homme—Chromium, by *Sir Greysteel ..... M. J. Gobbert 100
La Reina, b. m., 10, by *Hand Grenade—Tondeleyo, by Runnymede ..... Buyer unknown 60

JOE HERNANDEZ

« « » »

Maryland Futurity

Three owners have taken seven of the 10 runnings of the Maryland Futurity, $5,000 sprint for Maryland-bred 2-year-olds which Laurel Park offers each October. J. W. Y. Martin of Glyndon won with Truly Yours (1934), Triple Action (1936), and Challamore (1939). S. W. Labrot took the 1931 running with Springsteel and the following year's race with Rush Hour. Alfred Vanderbilt scored in 1935 with Speed to Spare and last year with New World.

MARYLAND

Laurel Park Stakes

EIGHT of the 10 stakes which will be run at Laurel Park in October close on August 15. Two others, the Selima Stakes and Maryland Futurity, have already closed. Endowments and conditions remain the same as in 1940, and two of the stakes are steeplechases. The stakes:

Oct. 1 Capital Handicap, $7,500 added, 3-year-olds and up, six furlongs.

Oct. 4 Richard Johnson Stakes, $5,000 added, 2-year-olds, six furlongs.

Oct. 11 Laurel Stakes, $7,500 added, all ages, one mile.

Oct. 15 Governor Ogle Steeplechase Handicap, $3,500 added, 3-year-olds and up, two miles.

Oct. 18 Maryland Handicap, $7,500 added, 3-year-olds, 1¼ miles.
Spalding Lowe Jenkins Stakes, $5,000 added, 2-year-olds, 1 1-16 miles.

Oct. 22 Chevy Chase Steeplechase, $5,000 added, 4-year-olds and up, 2½ miles.

Oct. 25 Washington Handicap, $15,000 added, 3-year-olds and up, 1¼ miles.

Havre de Grace Stakes

The major Maryland fall season opens at Havre de Grace September 13, and an advertisement for the three stakes at that 13-day meeting appears elsewhere in this issue. The Havre de Grace Handicap, at $15,000 added, is the principal event, with the $10,000 Potomac Handicap engaging 3-year-olds, and the Eastern Shore Handicap, also with $10,000 added, offering 2-year-olds one of their latest rich opportunities at six furlongs. The stakes:

Sept. 13 Eastern Shore Handicap, $10,000 added, 2-year-olds, six furlongs.

Sept. 20 Potomac Handicap, $10,000 added, 3-year-olds, 1 1-16 miles.

Sept. 27 Havre de Grace Handicap, $15,000 added, 3-year-olds and up, 1⅛ miles.

«« »»

Remount Purchases

Lt. Col. Frank L. Carr, in charge of the Lexington offices of the Remount Service, has announced the purchase of four horses for stallion service in the Remount. Some Goods, a 10-year-old son of *Waygood—Oroya, by *Master Charlie, was purchased from Sidney Trenchard, of Charles Town, W. Va., and has been sent to the Front Royal, Va., depot. The other three, at the Lexington headquarters, are Xerseise, 10-year-old by The Porter—Bar le Duc, by Colin, purchased from Charles Kurtsinger; Fourplus, 4-year-old Anglo-Arab by Walkout—Glenwayne, by *Glentilt; and Tuscumbia, 5-year-old Anglo-Arab, by Walkout—Lady Edjelo, by Merchant. The latter two were bought from Joseph Plassmeyer, of Collinsville, Ill.

«« »»

Ambrose Clark to Sell Jumpers

A sale of steeplechasers will be held at the Saratoga sales paddocks on Saturday, August 2, at 11 a. m., with F. Ambrose Clark disposing of 14 of his jumpers, including *London Town, *Castletown, *La Touche, *Fay Cottage, and other good ones.

Permo Lifetime Binders For THE BLOOD-HORSE

Subscribers of THE BLOOD-HORSE who have obtained these binders are delighted with them. The binders were made especially for THE BLOOD-HORSE and each provides space for filing between 20 and 26 issues.

The binder is made of stiff cardboard and has an imitation grain leather finish. Only a limited number are available.

Advantages of the binder are:

All copies of THE BLOOD-HORSE *can be kept together and in the order in which they are received.*

Each issue can be placed in the binder, or removed easily.

The danger of an issue becoming misplaced or lost is minimized.

It makes an excellent permanent filing system.

Every issue of THE BLOOD-HORSE *is at your finger-tips for reference.*

The annual stakes winners supplements can be kept in one of these binders along with a full set of indexes if desired.

$2.00 for One Binder

Or $1.75 Each for Two or More Binders
Postage Prepaid

The BLOOD-HORSE

P. O. Box 1520 Lexington, Ky.

FAIRHOLME STUD

(R. A. Fairbairn)

SELLS EIGHT YEARLINGS AT SARATOGA AUGUST 7

FOUR COLTS

BAY COLT
(No. 5 Family)

- *Blenheim II
  - Blandford
    - Swynford
      - John o' Gaunt
      - Canterbury Pilgrim
    - Blanche
      - White Eagle
      - Black Cherry
  - Malva
    - Charles O'Malley
      - Desmond
      - Goody Two Shoes
    - Wild Arum
      - Robert le Diable
      - Marliacea
- Malvina B.
  - Sir John Johnson
    - *Isidor
      - Amphion
      - *Isis
    - La Tosca II
      - *Laureate
      - La Tosca
  - *Love Story
    - Sunstar
      - Sundridge
      - Doris
    - Sweet Story
      - Peppermint
      - Stourfield by Distin

BROWN COLT
(No. 8 Family)

- *Sir Gallahad III
  - *Teddy
    - Ajax
      - Flying Fox
      - Amie
    - Rondeau
      - Bay Ronald
      - Doremi
  - Plucky Liege
    - Spearmint
      - Carbine
      - Maid of the Mint
    - Concertina
      - St. Simon
      - Comic Song
- Smoke Pot
  - *St. Germans
    - Swynford
      - John o' Gaunt
      - Canterbury Pilgrim
    - Hamoaze
      - Torpoint
      - Maid of the Mist
  - Dustemall
    - *Chicle
      - Spearmint
      - Lady Hamburg II
    - Miss Whisk
      - Whisk Broom II
      - Wonder by Disguise

BAY COLT
(No. 20 Family)

- *Blenheim II
  - Blandford
    - Swynford
      - John o' Gaunt
      - Canterbury Pilgrim
    - Blanche
      - White Eagle
      - Black Cherry
  - Malva
    - Charles O'Malley
      - Desmond
      - Goody Two Shoes
    - Wild Arum
      - Robert le Diable
      - Marliacea
- Minstrel Gal
  - *Royal Minstrel
    - Tetratema
      - The Tetrarch
      - Scotch Gift
    - Harpsichord
      - Lonvois
      - *Golden Harp
  - Friendly Gal
    - *Sir Gallahad III
      - *Teddy
      - Plucky Liege
    - *Filante
      - Sardanapale
      - High Flyer by Flying Fox

BAY COLT
(No. 16 Family)

- *Sir Gallahad III
  - *Teddy
    - Ajax
      - Flying Fox
      - Amie
    - Rondeau
      - Bay Ronald
      - Doremi
  - Plucky Liege
    - Spearmint
      - Carbine
      - Maid of the Mint
    - Concertina
      - St. Simon
      - Comic Song
- Maud Muller
  - Pennant
    - Peter Pan
      - Commando
      - *Cinderella
    - *Royal Rose
      - Royal Hampton
      - *Belle Rose
  - Truly Rural
    - Broomstick
      - Ben Brush
      - *Elf—*Sylvabelle
    - Sylvan
      - Disguise
      - *Sylvabelle by Bend Or

FOUR FILLIES

Dark Bay Filly

By FLARES—TORIETTA, by Toro

(No. 1 Family)

- Flares
  - Gallant Fox
    - *Sir Gallahad III
    - Marguerite by Celt
  - Flambino
    - *Wrack by Robert le Diable
    - *Flambette by *Durbar II
- Torietta
  - Toro
    - The Porter by Sweep
    - *Brocatelle by Radium
  - Sarietta
    - Stimulus by Ultimus
    - Sari by *Omar Khayyam

Chestnut Filly

By *BLENHEIM II—ONE HOUR, by *Snob II

(No. 9 Family)

- *Blenheim II
  - Blandford
    - Swynford by John o' Gaunt
    - Blanche by White Eagle
  - Malva
    - Charles O'Malley by Desmond
    - Wild Arum by Robert le Diable
- One Hour
  - *Snob II
    - Prestige by Le Pompon
    - May Dora by *Isidor
  - Daylight Saving
    - *Star Shoot by Isinglass
    - Tea Enough by *Ogden—Tea's Over by Hanover

Bay Filly

By *PHARAMOND II—BEL TEMPO, by High Time

(No. 10 Family)

- *Pharamond II
  - Phalaris
    - Polymelus by Cyllene
    - Bromus by Sainfoin
  - Selene
    - Chaucer by St. Simon
    - Serenissima by Minoru
- Bel Tempo
  - High Time
    - Ultimus by Commando
    - Noonday by Domino
  - Belvale
    - Watervale by *Watercress
    - Beldame by Octagon

Chestnut Filly

By *BLENHEIM II—COUNTESS TIME, by Reigh Count

(No. 4 Family)

- *Blenheim II
  - Blandford
    - Swynford by John o'Gaunt
    - Blanche by White Eagle
  - Malva
    - Charles O'Malley by Desmond
    - Wild Arum by Robert le Diable
- Countess Time
  - Reigh Count
    - *Sunreigh by Sundridge
    - *Contessina by Count Schomberg
  - *Breathing Spell
    - Dark Ronald by Bay Ronald
    - *Romagne by Polymelus

FAIRHOLME STUD

(Carter Thornton, Mgr.)

WINCHESTER **KENTUCKY**

Saratoga Yearling Notes

Lewis J. Tutt

LAST year I went to Lewis Tutt's Audubon Farm in Scott County to see the first two yearlings he bred, destined for the Saratoga market, and found them both good colts. B. F. Whitaker bought them both; one was Requested, currently 2-year-old leader in New York, and the other was Eternal Peace, which has won two out of his first three starts. Perversely I had liked the wrong one best, though there is yet a chance for Eternal Peace to surpass his stablemate.

It seems a little more certain, this year, that of the two which Mr. Tutt is sending the brother to Eternal Peace (**Peace Chance**—Abeth) is the better. He is a strong, stoutly made bay, with a straight hind leg, tremendously muscled hindquarters, good in bone. He is wide both in front and behind, and his knees and feet are good and sound.

The other, which may win first, is a chestnut colt by **Epithet**—Brandy Flip, a strong lengthy sort which stands well, is very high and well developed behind. He is truly made everywhere, with the frame and development of a fast horse.

J. H. P.

L. F. Holton and Others

THE Holton family, at Forks of Elkhorn in Franklin County, Kentucky, is sending six yearlings to Saratoga. Three are owned by L. F. Holton, one by Sandy Holton, and two are partnership affairs. After I had looked them over last week Dickie Holton, who manages the family's horse affairs, asked me which I thought was best. I chose the chestnut by **Bold Venture**—Sweet Mary, the dam being a 22-year-old mare which produced the stakes winner Sandy Bill and six other winners. This is a substantial, fairly close-coupled colt which stands well on good feet and well made legs, is short in the cannons and long from hip to hock, with long flat muscles running well down. He looks like class, and he is built to stay. He is owned in partnership with Morton L. Schwartz.

I think Mr. Holton's preference was for the **Jock**—Agnes Ayres colt. The mare is a daughter of Sweet Mary, and has produced eight winners, including two stakes winners. This is a strong fast-looking black colt, his withers high and well back, with very high strong hindquarters. Jock is responsible for another colt from another good producer, Beulah Stone, which has had seven winners from seven foals. He is a medium-sized, good-bodied bay which strides out well and is very strong and well built.

The **Count Gallahad**—Traumint colt is a well finished classy-looking bay, strong behind, with good straight hind legs, truly put together, and very high in the croup. He is a smart-looking youngster, showy and smooth. The **Display**—Glorious Betsy colt is a medium-sized colt, tall

TWO SARATOGA COLTS

To be Sold Tuesday, Aug. 12

Brown Colt
By PEACE CHANCE—ABETH, by Eternal

Abeth, a winner in three seasons, has had five foals to race and all are winners, including Figaro, beaten a neck in the Bay Meadows Nursery Stakes, and the 2-year-old winner Eternal Peace, a full brother to this yearling.

Chestnut Colt
By EPITHET—BRANDY FLIP, by Leonardo II

Brandy Flip is a young mare and is a half-sister to the stakes winner Trinchera. The second dam is *Canadian Tetrarchia, by Roi Herode.

The two yearlings sold by this consignor last year are the crack 2-year-olds Requested, a good stakes winner, and Eternal Peace, winner of two races to date.

Consigned by

LEWIS J. TUTT

Audubon Farm **Georgetown, Ky.**

Seven Yearlings by

FLYING HEELS

and

Ten Yearlings Representing Ten Sires

ANEROID ZACAWEISTA
BALLADIER BURGOO KING
OKAPI KIEV BOLD VENTURE
INFINITE MORVICH
SINGING WOOD

To be sold at Saratoga
Monday Night, August 18th

E. K. THOMAS

Now That You Know the Merit of the

Moist Heat Pack

Use

"ANIMALINTEX"

•

The original imported English Dressing. Prices are no higher than domestic imitations.

•

$1.25 Each—$12.00 Per Doz.

•

PLAYFIELD'S FARM
SOMERVILLE, N. J.

Repair
BAD LEGS

"PERFECTION WONDERFUL"
This User says

"I have used your liniment on five race horses all summer with good results. Had one horse lame in the front ankle for two years and it cured him. I think it is a wonderful liniment."

E. D. Church
Cambridge,
New York

PERFECTION LINIMENT

Send name of your dealer and we'll mail you information on correct bandaging.

Buy from your dealer if he has PERFECTION. If not, order direct. $2.00 Pint

WILCOXSON REMEDY COMPANY
TIFFIN, OHIO

for his length, with good bone and muscle. The one filly of the consignment is at Dr. F. F. Bryan's place in Scott County and I did not see her. She is a bay by **Jock** out of the winner and producer Unsettled, and was described to me as a good big filly, a January foal.

J. H. P.

Miss Henrietta Bingham

AT her 450-acre Harmony Landing Farm at Goshen, Ky., not far from Louisville, Miss Henrietta Bingham, daughter of the late Robert W. Bingham, publisher of the *Courier-Journal* and ambassador to England, has begun the accumulation of a small, carefully selected band of Thoroughbred broodmares whose produce are to be sold at Saratoga whenever they are of Saratoga calibre. Daughters of Man o' War, *Sir Gallahad III, High Time, Gainsborough, Solario, and other noted sires are already owned by Miss Bingham, and the band is being added to gradually. Harmony Landing Farm is located in part on a former golf course, and its pastures are excellent. Miss Bingham has equipped the place with excellent barns and about 6½ miles of plank fence.

Miss Bingham's luck has run to one sex this year, and the three yearlings to be sold in her name, as well as the two in which she has a partnership interest, are all fillies. The Balladier—Sordavala filly in W. S. Threlkeld's group and the excellent daughter of *Sir Gallahad III—Latch Key in the Warner L. Jones, Jr., consignment are mentioned elsewhere, but the three fillies at Harmony Landing Farm were not seen by anyone on THE BLOOD-HORSE staff, owing to a mix-up in the schedule of our one visit to the Louisville area in recent weeks. But from horsemen who have seen them, we understand that these three fillies are very good individuals.

The star of the lot seems to be the filly by **Stimulus** out of the good winner Guiding Light, by *Sir Gallahad III. The chestnut filly by Gallant Knight or ***Bright Knight** out of Strollina, by *Strolling Player, is the first foal of a half-sister to the high-class winner Hilena. The filly by ***Pharamond II**—*Petworth, by *Golden Boss, runs back to one of the best families in England, the third dam being Glasalt, dam by the classic winner and noted producer Canyon.

A. B. Gay

THE policy at A. B. Gay's Lanark Farm—a part of the famous Woodburn Farm of the Alexander family—is to send to Saratoga only yearlings of Saratoga calibre, a practice which, if it were generally observed, would be of material improvement to the sessions there. This year Mr. Gay has only two head, a colt and a filly, going to the auctions.

The colt is a bay by **Jamestown** out of the stakes winner Bring Back. He is a sturdy, solid, good-sized one, his withers high and set well back, his shoulder sloped properly, his chest deep and wide. His legs are sound and well put on, and he is muscled heavily both in front and behind. How good he will be is only a guess; the last time I inspected Mr. Gay's consignment I ranked as solid and satisfactory a yearling which turned out to be Porter's Cap. But this one is well made and barring accident will win his share.

The filly is a well collected strong one by ***Boswell** out of Memento, which has produced Memory

Book and two other stakes winners. It is a very solid family; the first four dams were winners and the first three have produced stakes winners, the immediate family accounting for Twenty Grand, Borrow, Boojum, Jolly Roger, Tangled, and others. The filly is well made, strong and muscular, with good bone and sound legs.

J. H. P.

Horace N. Davis

THE 14 head of yearlings which are going to Saratoga from Horace N. Davis' Blue Grass Heights Stock Farm represent divided ownerships. Ten are owned by Mr. Davis, one by his son, one by his daughter, and two by Mrs. M. Y. Kaufman, who has had twin gold mines at the Davis farm for some years, in the producers Sox and Kippy. Sox has a daughter, Kippy a granddaughter this year. But since the 14 have had the same handling and the same care, the differences in ownership will be of negligible importance to buyers.

*Cohort and his son Roman Soldier account for all of the colts except one, and that one may be the best of the consignment. This is a brown by **Questionnaire**—Tulane Maid, a young mare which has had two frequent winners in Dark Watch and Pimlico Lady. This is a smooth, well furnished colt with good legs and feet, strongly muscled in the forearm, and high and good behind.

There are five colts by ***Cohort.** The one from Mina Over (a half-sister to Burgoo King) is a well proportioned bay which carries himself well and looks smart. He has a very good head and neck, is high and strong behind. The Dismal colt is big, strong, and smooth, with good joints, true-made legs. Smart Set has a medium-sized bay, which takes a bit after his dam's sire, Upset, and looks like a quick winner. The bay from All Around is very good-bodied, his withers high and set well back, and he is very strong and wide through the gaskins. Rail On, dam of Spillway, the Latonia Derby winner Tearout, and other winners, has a smallish, smooth bay—a May foal which will grow more. He is neatly made all around, and has plenty of muscle for his frame.

Roman Soldier's colt from Bogie is a strong, lengthy, smooth one, with good shoulder and withers, a strong forearm and has a good deal of scope for development. His muscle runs well down.

Roman Soldier has three daughters in the consignment, and the one which will attract most attention is that from the winner Virginella, this being a three-quarter sister to Charlotte Girl. She is a smooth, feminine type, strong and substantial, and a top prospect on her own looks. The Sox filly, half-sister to three stakes winners, including Tick On, is a medium-sized, well-muscled one, high and flat in the croup, with well defined withers and a fairly short back. The one from Be Still is a substantial one, with the big ears sometimes held to be important in fillies. She is wide through the hindquarters and stands straight and well.

Maybe the best filly is the **Wise Counsellor**—Czycle chestnut, a showy miss with a flaxen mane. She has good knees and hocks, particularly for a Wise Counsellor, and is strong and speedy-looking.

The ***Cohort**—On Kip filly is a deep-chested one, possibly a trifle light but not enough to constitute a fault, with high quarters and plenty of

Military Stock Farm Yearlings

TO BE SOLD AT SARATOGA TUESDAY, AUGUST 12

BY SWEEPING LIGHT

B. c., Scout Plane, *Chicle: First foal of a winner in two seasons and bred like stakes winner Tangled.

B. c. Dollar Princess, *Snob II: Second foal and half-brother to stakes winner Great Albert.

B. f. Half Hose, On Watch: Second foal of a sister to Tick On, etc.

Br. c. Miss Tulsa, Tryster: Second foal and brother to winner Texalite, at two this year.

Br. c. Port-Hole, Man o' War: Brother to winner Searchlight at two, 1941; half-brother to winners My Dainty and Liberio.

Br. c. Society Blaze, *Under Fire: Half-brother to winner Hard Boiled (10 races).

Br. c. Technique, Supremus: Second foal of a stakes winner.

B. c. Ethel Vale, Watervale: Half-brother to stakes winner Wellet, four other winners.

B. c. Tyche, *Marvex: Half-brother to four winners.

BY PAIRBYPAIR

B. f. Lady Teddy, *Sir Gallahad III: Half-sister to stakes winners Light Lady (at two, 1941) and Teddy Kerry.

Ch. c. Misgivings, Apprehension: Second foal and half-brother to General Jean, winner and placed in stakes at two this year.

B. c. Sunberra, Sun Flag: First foal of a winner in two seasons and half-sister to good stakes winner Marica.

BY *SHIFTING SANDS II

B. c. Ann Victory, Victorian: Second foal of a half-sister to three winners.

BY SUN TEDDY

Ch. c. Intrusion, Glammerin: Half-brother to the 1941 2-year-old winner Intruding.

Br. c. Morgold, Morvich: Half-brother to three winners and out of a winner.

BY LADYSMAN

B. c. Banset, Upset: Third foal and half-brother to winner Banner Witch; out of a winner of 11 races.

BY BURGOO KING

B. c. Herbar, General Thatcher: Second foal of a winner.

BY *BELFONDS

Gr. f. Eva B., *Blue Pete: Second foal and half-sister to the stakes winner Blue Pair.

Gr. f., Miss Purray, Purchase: Third foal and half-sister to winner Purling Light.

BY DISCOVERY

Br. f. Elf Lock, *Chicle: Third foal and half-sister to stakes winner Tangled.

BY HIGH QUEST

B. c. My Beauty, *Porte Drapeau: Out of a winner of 30 races.

BY PSYCHIC BID

B. f. Doramelia, *Polymelian: Second foal of winning half-sister to stakes winner Double Heart, etc.

Three Yearlings by ★Pharamond II

Brown Colt

By *PHARAMOND II—SARAH CONSTANT, by MAN O' WAR

This colt is an outstanding individual. He is a brother to the stakes winner Gerald and to the winners Fair Alice and Sarahmond (12 races). Sarah Constant's only other foal placed at two, was fourth in Hyde Park Stakes. The second dam produced the stakes winner Commonwealth and other good winners, and is a daughter of Christmas Star, dam of Escoba, Mars, etc., and the dams of Xalapa Clown, Fortunate Youth, etc.

Bay Colt

By *PHARAMOND II—FAST STRIDE, by DISPLAY

This colt is the third foal of Fast Stride, a stakes winner and dam of the winner Blackfast (in two seasons). Fast Stride also is half-sister to the dam of Nosy, second in the Aberdeen Stakes, and placed in other stakes. The third dam is half-sister to the great producer Popingaol.

Bay Filly

By *PHARAMOND II—BROWN BRIDE, by *BROWN PRINCE II

This filly is a sister to the stakes winners Harlem, one of the top 2-year-olds in England in his year, and Dusky Prince. She also is sister to one other winner and half-sister to a winner. Brown Bride is a sister to Brown Bud, stakes winner and sire, and half-sister to the top stakes mare Primrose.

ONE COLT BY *CHALLENGER II

Bay Colt

By *CHALLENGER II—DARK WONDER, by *PHARAMOND II

This colt is the first foal of Dark Wonder, a winner of three of her five starts at two. The second dam, After Dark, is a half-sister to the good producer Some More, dam of six winners, including Osculator, Pomposity, Some Pomp (also dam of Some Chance and Proud One), etc.

TO BE SOLD AT SARATOGA FRIDAY NIGHT, AUGUST 15

Consigned by

C. J. FITZ GERALD

driving power. The **Flying Heels**—Watch Bracelet filly is a smallish, quick, racy-looking bay, with a good head and neck well put on, the high strong hindquarters of a fast filly. The **Jean Valjean**—Caroline H. filly is a chestnut with high withers and a deep chest.

J. H. P.

Leslie Combs II

THE yearlings Leslie Combs II will send to Saratoga this year from his Spendthrift Farm near Lexington are mostly colts. They are of widely assorted parentage and types, but are a very even lot as to soundness, conformation, and racing promise.

The glamour boy of the lot is a handsome chestnut son of **Burgoo King** out of Fair Brown, by Black Toney out of the fine old mare *Humanity, dam of 14 winners, including Sweetheart. This is a good-sized, flashy, smooth, substantial fellow, well balanced, strong, truly made, finely finished, and a good walker—one of the best-looking yearlings of the season.

My personal preference was for a raking bay colt by **Jack High** out of Brown Princess, a beautifully bred mare whose previous foals have been mostly fillies. This is the best-made Jack High yearling I have seen since Andy K., and, as a matter of fact, this is a more promising colt, on looks, than Andy K., which he resembles. He stands about 15.1, is a big, rugged, well muscled, well balanced colt with that imponderable but definite air of class about him. As far as conformation goes, I don't believe Saratoga this year will see a half-dozen colts better than this one.

There is another Jack High colt in the lot, a chestnut, second foal of the frequent winner True Charm, by *Carlaris. He is of medium build, smart, and flashy, especially about the forehand.

The chestnut colt by **Reigh Count** out of Belle Fair, dam of the stakes winners Sassy Mate and High Foot, is of medium build, very well put together, and much like his sire.

The **Diavolo**—Bright Wine chestnut colt is a good-sized, rangy, handsome, well muscled one that looks very much like a race horse.

The **Agrarian**—Go Bang bay colt is a tall, sturdy, smart-headed yearling, deep-bodied and quick-looking, with the upright pasterns which seem to give the get of this successful young sire an extra flick of speed.

The bay colt by **Halcyon** out of *Polymelian's half-sister *Passamaria is small (he was foaled May 20), smart, solid, quick, and on his toes like one ready to leave the starting gate. Like most of the Halcyons, he is beautifully turned and well finished. He looks like winning back his purchase price before Bowie opens.

The bay colt by **Maedic,** representing the first crop of this excellent speedster, out of *Royal Dispatch is a big, heavy-bodied, handsome colt, strong, well assembled, and built for speed. He is specially good about the head and neck.

There are five yearlings in this consignment which were bred at Wayne Johnson's Churn Creek Farm on the Eastern Shore of Maryland and are therefore eligible for Maryland-bred races.

One of these is a husky, deep-bodied, plain-finished brown colt by **Crack Brigade** out of Twilo, dam of the stakes winner Pegotty Ann. This is an unusual case of inbreeding, as both the

QUALITY YEARLINGS

Out Of

STAKES MARES

B. f. by *BOSWELL—MEMENTO, by Pennant

Memento has produced three **STAKES** winners of more than $100,000, BRING BACK, JIMMY MORAN, and MEMORY BOOK.

B. c. by JAMESTOWN—BRING BACK, by Memory Lane

Bring Back, a **STAKES** winner of seven races, has had one starter, the winner Here Again. Her only other foal is a 1941 2-year-old.

TO BE SOLD WEDNESDAY, AUGUST 13

LANARK FARM

A. B. Gay

Spring Station **Kentucky**

sire and dam are by *Light Brigade, whose characteristics are plainly visible in the colt. He struck me as being one of the more promising individuals in the consignment, but he may need time to develop.

The **Pilate** colt out of Clodion's dam, Alice Gass, is not especially handsome, and is of moderately light construction, but is well put together about the legs and well muscled.

There are three good yearlings by Maryland's most successful sire, ***Challenger II.** The one colt, out of Star White, is middle-sized, blocky, wide-bodied, strong, true about the legs, well finished, and on the quick side. The bay daughter of the *Sir Gallahad III mare Memoirs (her first foal) is very attractive, a racy, evenly made, true-shaped one with an excellent set of legs and a grand walk. The other *Challenger II filly, out of Tigress, by Dominant, is smart, wiry, quick, fine, and very handsome, and true all round.

J. A. E.

Thomas Piatt

ALSAB, as a yearling of 1940, sold for $700 from the consignment of Thomas Piatt at Saratoga last year, and he has currently won $38,305. This is all very well taken at Mr. Piatt's Brookdale Farm, for it represents a considerable advance in the stock of the young sire Good Goods, and Brookdale is sending another Good Goods colt and a half-brother to Alsab, in this year's consignment. Altogether there are 21 head, 10 of them colts, and most of them by the familiar Piatt stallions, Transmute, Epithet, and Chance Sun.

Transmute's get, as horses go, are indestructible, racing along season after season. To date 36 winners are credited to him this year, and 14 of them are over five years old. **Transmute** has three colts in this season's offerings. The bay out of Winds Chant—this is the half-brother to Alsab—is perhaps the best, certainly the most showy. He is the Broomstick type, smooth, strong, neat-looking. His withers are high and well back, his shoulder sloped well. He is high and strong behind, with straight hind legs, good joints. He may top the Piatt sale. *The Cherokee II has a rugged chestnut, long from hip to hock, rather short in the cannon, strong through the loins, and heavily muscled. The chestnut from Polly Mac is a tall, short-backed colt, very good in the forehand, deep through the chest, and is the sort that is in no hurry to look for the eighth-pole.

The young stallion **Epithet** has four colts in the shipment, of another type entirely. The chestnut from Grey Watch is long, powerful, muscular, and will probably develop fast. The chestnut from Lady Fingers, a flashy colt with four white feet, is round and strong behind, very stylish, and well muscled, short behind the saddle, and deep through the chest. The Dustaway colt, out of a mare which has had nothing but winners (five of them), is a good-walking sort, high and strong in the withers, flat through the croup, rather lengthy, and I have no doubt speed will be his forte. The bay from Another Gift is a good-bodied one, strong, wide in front and behind. He carries his head high, and seems active and handy.

The other three colts are by different sires. **Chance Sun** has a strong plain chestnut from Slavey, which has already produced five winners. This should be a sixth, a good-topped colt, with

QUEENS COUNTY JOCKEY CLUB

THEODORE J. KNAPP, President — JOHN B. CAMPBELL, Racing Secretary
OFFICE: 50 COURT STREET, BROOKLYN, N. Y.

RACE COURSE **AQUEDUCT** LONG ISLAND

Stakes To Be Run At The

1941—AUTUMN MEETING—1941

Monday, Sept. 1st, Through Wednesday, Sept. 17th, 1941

TO CLOSE SATURDAY, AUGUST 9, 1941

For Three-Year-Olds and Upward

THE BELDAME HANDICAP (Fillies and Mares) One Mile and a Furlong ... $15,000 Added
THE EDGEMERE HANDICAP, One Mile and a Furlong ... $10,000 Added
THE AQUEDUCT HANDICAP, One Mile and a Sixteenth ... $10,000 Added
THE BAY SHORE HANDICAP, Seven Furlongs ... $ 7,500 Added
THE STONY BROOK CLAIMING STAKES, One Mile and a Quarter ... $ 5,000 Added
THE WOODMERE CLAIMING STAKES, Seven Furlongs ... $ 5,000 Added

For Two-Year-Olds

THE COWDIN, Six Furlongs and a Half ... $10,000 Added
THE BABYLON HANDICAP, Six Furlongs ... $ 5,000 Added

Steeplechase Stakes

THE GLENDALE (4-year-olds and Upward), About Two and One-Half Miles ... $ 5,000 Added
THE HARBOR HILL (3-year-olds and Upward), About Two Miles ... $ 3,000 Added
THE BUSHWICK (Hurdles—3-year-olds and Upward) About One and Three-Quarter Miles ... $ 2,500 Added

For Entry Blanks Apply to

EDWARD L. KILROE, Secretary
QUEENS COUNTY JOCKEY CLUB
50 Court Street, Brooklyn, N. Y.
Telephone Main 4-1940

or

JOHN B. CAMPBELL
Racing Secretary
Saratoga Race Course
SARATOGA SPRINGS, N. Y.

straight hind legs, and good muscle. *Maskelinda has one of the unlucky **Aneroid's** first and only crop, a well made, medium-sized bay, which stands and walks well, has good clean legs and plenty of muscle. **Good Goods** is represented by a smallish, neat, racy chestnut out of Forget, whose first foal, Epiget, is a good winner. He is a May foal and has some growing yet to do, is soundly muscled, short through the back, and strong in forehand and hindquarters.

Five of the fillies are by **Epithet.** One of the best is the well furnished, smooth bay out of Moony, and thus a half-sister to this year's juvenile stakes winner Bold Question. She is strongly muscled, flat and high in the croup, and deep-bodied. The winner and producer Miss Cameron has a tall, mature, well made bay, lengthy and strong, with sound legs. The Batwing filly, a half-sister to four winners, is a strong solid chestnut of medium size. She has good thick muscle through stifle and gaskin, and should be a good one. The China Gal filly is a lengthy, substantial, strong one, with short cannon, strong muscle. The black from Watched is another rugged one, with withers well back, a very good forehand.

Transmute is responsible for two of the fillies. The one from Bye o' Baby is a substantial good-bodied one, with good withers, strong quarters. The other, from Algalla, is a blocky, strong one, with good high withers, very deep through the chest, and high and powerful behind.

Agrarian has two fillies in the lot. The one from *Court Gown is a neat, feminine chestnut, strong in front and behind, with good clean legs. Her cannons are short and she has the making of a good race filly. The bay from Belphrizonia carries herself well, with some of the spectacular Agrarian's flash. She is well made, with her shoulders sloped nicely, her withers well back, her croup high and strong.

The **Chance Sun**—Spanish Miss filly has good joints, with knees and hocks close to the ground. She is thick and strong as viewed from behind, with good straight legs. The **Flying Heels**—Black Days filly is a flashy-looking, strong sort, which will be quick to mature. She is well made behind, is deep-chested and rather lengthy, and should be very fast.

J. H. P.

Duntreath Farm

FOUR colts and two fillies—all but one of the lot sired by the home stallion, **Head Play**—make up the consignment which will go to Saratoga from Mrs. Silas B. Mason's Duntreath Farm, Lexington. Because of Head Play's prepotence, it is a very uniform lot, and the same description—blocky, solid, short-legged, extra strong—could be applied all down the line. It will take some pretty sharp looking to choose the best one among them.

The bay colt out of Assignat, dam of the good winners Agnes Knight and Robespierre, is, I believe, the largest of the lot and is possibly the most impressive-looking. He is good-sized, evenly developed, excellent about the head, neck, and withers, exceptionally strong in the forearms, with a long top-line, and well put together everywhere.

Our Tamb, sister to the Selima Stakes winner Tambour, has a big-bodied, low-set, stout colt, powerful behind, deep through the heart, with very short cannons. This is a second foal.

The Tragic Muse chestnut colt would be my

3 COLTS **4 FILLIES**

MILKMAN YEARLINGS

To be Sold at Saratoga

THURSDAY, AUGUST 14

A FULL BROTHER TO PASTEURIZED
A FULL SISTER TO EARLY DELIVERY
AND EARLY MORN

Ch. c. by Milkman—Peake, by *Sir Gallahad III

Ch. c. by Milkman—Sea Cradle, by Toro

Br. c. by Milkman—Moving Star, by *North Star III

B. f. by Milkman—Amusing, by Stimulus

Blk. f. by Milkman—Timely, by High Time

Ch. f. by Milkman—Afloat, by Man o' War

B. f. by Milkman—March Heiress, by Mad Hatter

MILKMAN Brown, 1927	Cudgel	Broomstick	Ben Brush
			*Elf
		Eugenia Burch	*Ben Strome
			*The Humber
	Milkmaid	*Peep o' Day	Ayrshire
			*Sundown
		Nell Olin	*Wagner
			Black Sleeves

MILKMAID was a stakes winner at 2, 3, and 4, lowering track record at Saratoga for seven furlongs and 1 1/16 miles.

MILKMAN as a 2-year-old was kicked on the hock, an injury which prevented his racing at two and left him with a permanently enlarged hock. At three he was first or second in all his starts, winning three races from good company, placing second four times, including the Debut Stakes. At four he won five races over all kinds of tracks, and was third in the Spindthrift Stakes. All his get are winners except one, which was second or third in several races.

Mrs. W. Plunket Stewart
Commercial Trust Building
Philadelphia, Pa.
Rolling Plains Farm
The Plains, Va.

SUN TEDDY

Another Successful *Teddy Stallion

Sire of Sun Again From His First Crop

The blood of *Teddy, a most potent force in France and other European countries, has dominated the American Turf for the last decade in a fashion equaled by no imported line since the days of *Glencoe and *Bonnie Scotland. *Teddy himself, and such descendants as *Sir Gallahad III, *Bull Dog, *Quatre Bras II, Gallant Fox, Insco, and their sons and daughters have been most potent forces in American breeding.

The young stallion Sun Teddy, a racer of high class, has shown evidence of joining this group of distinguished sires, with the leading 2-year-old of 1941 in his first crop.

Sun Again, one of six 2-year-old winners to date by Sun Teddy, won the Arlington Futurity by two lengths, the Juvenile Stakes by three lengths, the Jockey Club Plate by six lengths, and one other race.

NOW BOOKING FOR 1942 SEASON

FEE $500, RETURN, FOR 1943

Standing At

CALUMET FARM

VERSAILLES PIKE **(Warren Wright)** **LEXINGTON, KY.**

choice of the colts, I think, if I *had* to choose. He is the second foal of a young mare whose 2-year-old is a winner this season. He does not vary a great deal from the pattern, but I specially liked the way he handled himself. He has a considerable amount of quality, is very short in the back, a little high in the croup, and true all round.

The Dionis colt, a chestnut, runs back to the type of his maternal grandsire, John P. Grier, to a marked degree. He is long and low, wide-bodied, strongly muscled, and true about the legs.

The filly by Head Play out of the good race mare Mid Victorian is a standout, and may be expected to wind up in the list of higher-priced fillies for the entire sales series. She follows the same general type of the Head Play colts, and is good in every way. She seemed to me the most perfectly balanced and best-proportioned of the lot.

The one yearling not by Head Play is the bay daughter of **Sweeping Light** and *Miss Gainsborough. She is of medium build, racy, deep through the heart, high in the withers, with good legs well put on, and very short in the cannons.

J. A. E.

Duval A. Headley

A FEW years ago Hal Price Headley presented to his nephew and trainer Duval A. Headley the top-class stakes-winning mare Sparta, in appreciation of Duval's service with the Headley racing stable. Duval promptly became a breeder, and last year he sent to Saratoga Sparta's first foal, a promising colt by Omaha. The yearling was sold to Mrs. H. C. Phipps for $7,100, but died last winter.

This year young Mr. Headley is sending up the second of Sparta's foals, a bay colt by ***Pharamond II.** Not as big as the Omaha colt which preceded him, he is a finer, smoother, quicker, more racy sort. He is of medium build, extra good about the head, neck, and shoulders, with very strong muscling at the forearms and gaskins. He has excellent legs and a good vigorous walk.

J. A. E.

T. C. Piatt

CONSIDERABLY smaller than his father's consignment is the lot which Thomas Carr Piatt is taking to Saratoga, this group consisting of five head—four colts and a filly—all by different sires. The **Burgoo King**—Billie Dove colt, a half-brother to seven winners, is a strong, fairly smooth chestnut, with high thin withers, good bone, flat muscle running well down, and his legs are clean and on well. I liked him a little the best of the consignment on looks.

The **Chance Sun**—Warned colt, first foal of an unraced daughter of *Swift and Sure, is a medium-sized, hard-fleshed bay, short in the cannons, very good through the stifle and gaskins. He stands true and walks well. Sweepset, by Upset, is another young mare, having had but one foal before the yearling by **Epithet** which will be sold this year. This is a substantial sort, with long, rein-length, high, flat croup, good forehand, and very strong and active. The chestnut colt by **Good Goods**—The Vengeance, a half-brother to four winners, is showy and strong,

Six Yearlings by JOHN P. GRIER

Out Of Mares By

MAN O' WAR ***WRACK** **GAINSBOROUGH** **GRAND PARADE**

John P. Grier is the sire of many crack colts and fillies. His best get include Jack High, Boojum, Hi-jack, Nassak, El Chico, Disdainful, White Lies, The Spare, and others. His daughters are good producers, including the dams of Good Harvest, Speed to Spare, etc. The yearlings by him are:

B. c.—*Sweet Nothings, by Gainsborough. Out of a stakes winner of 12 races, $40,035, and dam of the winner Catch-Me-Not.

B. c.—*Fairy Moon, by Grand Parade. Half-brother to four winners from six foals, including a 2-year-old which has started only once.

Ch. c.—Sea Moss, by *Wrack. Out of a winner and dam of the winners Burnside, Zostera (both by John P. Grier), Sea Ted, Fatty, and Spanish Main.

Ch. f.—Smooth Sailing, by Man o' War. Second foal of Smooth Sailing, foaled 1933. Second dam is producing daughter of Superman.

Ch. f.—Warrior Lass, by Man o' War. Half-sister to the stakes winner Knickerbocker and the winners Strong Arm, Frank Brooke, John P. War, Mistress Grier, Marching Home. This is a top female family.

Ch. f.—Reigning Lass, by Reigh Count. First foal of a young mare by the sire of the dam of Gallahadion, etc. Next dam by Dark Legend.

One yearling by CASE ACE

Ch. f.—Rash Hurry, by John P. Grier. Out of a mare which placed many times. Rash Hurry also is half-sister to Cavalcade. Second dam is daughter of leading broodmare sire Hurry On.

To Be Sold at Saratoga Wednesday, August 6

MEADOWVIEW FARMS

Moorestown **F. Wallis Armstrong** **New Jersey**

good-bodied, particularly powerful in the hindquarters, but well muscled everywhere.

Only filly in the lot in a chestnut daughter of **Transmute**—Miss Lucky, a quick, strong, racy sort, clean about the legs, good in the stifle, and wide through the quarters. She stands well under herself, and should be a fairly quick development.

J. H. P.

Warner L. Jones, Jr.

SINCE his entry into the Saratoga market as a consignor a few years ago young Warner L. Jones, Jr., has been one of the most successful sellers of yearlings represented at the annual sales. His Hermitage Farm of 860 acres, located in Jefferson County, Kentucky, at Goshen, has about 600 acres in bluegrass, has had horses on it only a few years, but has become one of the best-equipped Thoroughbred nurseries in the State, with about 15 miles of plank fence, barns modeled after those at Claiborne Stud (there are about 70 stalls, 14 by 14), and limestone springs to furnish water. In charge of the horses is Scipio Napier, who learned his horsemanship in eight years under the direction of the late John E. Madden.

Young Mr. Jones is now busying himself with the organization of a group of Thoroughbred breeders in the Louisville area, with the idea of telling the world occasionally that this is a good section for raising horses. In the meantime the master of Hermitage Farm is contributing quite a bit toward that end by his individual efforts, mainly in the form of well grown, promising yearlings.

His consignment this year is an extra good one. He has a brown colt by ***Bull Dog** out of the young Blue Larkspur mare Spur Flower whose reputation has already got about, since he is the only *Bull Dog colt going to Saratoga and is a corking good individual. This youngster is very much a *Bull Dog, and is all business. He is middle-sized, not heavy but substantial, splendidly topped, heavily muscled above knees and hocks, good-boned, and true-made. He appears likely to be among the tops of the entire sales series.

Good as this colt is, he seemed no better to me than the bay colt by ***Sickle** out of the Man o' War mare Siren, a good-class race mare and dam of the stakes winner Black Buddy. This is an excellent individual all round, good-bodied, extra strong, well organized, truly made, and a good mover—a race horse all over.

Still another top-looker is the brown colt by **Menow** (representing the first crop of that excellent speedster) out of the good producer Paradox, by *Omar Khayyam. He is good-bodied, heavily muscled, quick, has fine, true-set legs, is very short in the back, and carries himself with quite an air.

The light bay colt by **Burgoo King** out of the frequent winner Contrast (sister to Indian Broom) is a low-set, muscular, well balanced fellow, a first foal. The bay colt by the dead **Flying Heels** out of Sweeping Queen, by Sweep, was not foaled until May 10, but is well developed. He runs back to Sweep for the main points of his conformation, and is exceptionally well muscled.

The **Blue Larkspur**—Pretty Paws colt is an excellent individual, good-sized, true, and strong.

Of the three fillies I saw at Hermitage Farm

Dams of MARCHMONT FARM Yearlings

DECREE by *Wrack

Decree has produced nine winners, including the stakes winners Deduce (35 races) and Khara (dam of the stakes winners Savage Beauty and Aethelwold), and Zaidee (20 races), Love Lost, Speech, Teddy Wrack, Royal Edict, Joculator, and Sing Low.

Decree's yearling is a filly by *Sir Gallahad III.

OXLIP by Pompey

Oxlip is the dam of three winners from five foals to race, including the stakes winner Primulus (eight races and $20,190 in two seasons), and the winners Lenpola and Guyencourt.

Oxlip's yearling is a filly by Stimulus.

ENTRANCING by *Stefan the Great

Entrancing is the dam of four winners and two producers from six foals. She is dam of the winners Fantastical, Old Colony, Transcending, and Battling Kate, and the producers Engaging and Ravishing. Her 2-year-old has not started.

Entrancing's yearling is a filly by *Jacopo.

CARREEN by *Sun Briar

Carreen is the dam of one foal old enough to race, Witness Stand, a winner of four races as a 2-year-old this season. Carreen is out of a daughter of Man o' War.

Carreen's yearling is a colt by *Boswell.

RARE BUD by Brown Bud

Rare Bud, a young mare, has produced the stakes winner Sortie Star, and the winners Fay Mate (winner at two this year, by Mate) and Alcinous (winner three races at two in 1940, also by Mate).

Rare Bud's yearling is a colt by Mate.

AMERICAN MOLLY by American Flag

American Molly is a 100 per cent producer, dam of five winners from five foals. She has produced the winners Molly Fly (15 races), Mr. Schott (2 seasons), Miss Co-ed (placed in stakes), Sparkling Heel (2 seasons), and Islam's Islam (two races to date at 2).

American Molly's yearling is a filly by Snark.

ANNA M. HUMPHREY by Peter Quince

Anna M. Humphrey is the dam of four winners, including Dixie King (also third in Latonia Championship, etc.), Southern Ace, Miss Alabama, and Opelika (by *Jacopo). She is half-sister to the stakes winner Mr. Mutt, etc.

Anna M. Humphrey's yearling is a colt by *Jacopo.

KEYWAY by Pompey

First foal of Keyway, which started only twice at two and placed. The second dam is Keyspring, by Black Toney, dam of six winners, including Snaplock (14 races), and others.

Keyway's yearling is a filly by Hard Tack.

Yearlings out of these mares will be sold

AT SARATOGA AUGUST 7

Marchmont Farm **CHARLTON CLAY** **Paris, Ky.**

ANNUAL SALES
of
THOROUGHBRED YEARLINGS
SARATOGA, N. Y., AUGUST 4 TO 22

Schedule of Sales

Monday, August 4th:
Colin J. Macleod, Jr., Tollie Young, L. F. Holton, Charles W. Black, L. A. Moseley, Herring Brothers, and others.

Tuesday, August 5th:
H. B. Scott, W. L. Nutter, H. N. Davis, Blue Ridge Farm, Sagamore Farm, Dr. Charles E. Hagyard.

Wednesday, August 6th:
Belair Stud, L. B. Combs, Leslie Combs II, Meadowview Farms, A. A. Baldwin, Adolphe Pons, and J. M. Roebling.

Thursday, August 7th:
R. A. Fairbairn, Morven Stud, Charlton Clay, Miss Henrietta Bingham, W. S. Threlkeld, Nydrie Stud, and Warner L. Jones, Jr.

Friday, August 8th:
Claiborne and Ellerslie Studs (A. B. Hancock).

Monday, August 11th:
Mereworth Farm (W. J. Salmon).

Tuesday, August 12th:
W. B. Miller, Charles Nuckols, Regan Farm, Military Stock Farm, Mrs. John Branham, Miss Mildred Woolwine, Lewis Tutt, and others.

Wednesday, August 13th:
Calumet Farm, John H. Morris, W. H. Lipscomb, Kenneth N. Gilpin, Almahurst Farm, Rockridge Farm, A. B. Gay, and others.

Thursday, August 14th:
Thomas Piatt, Thomas C. Piatt, Claiborne and Ellerslie Studs (A. B. Hancock), E. Gay Drake, Mrs. W. Plunket Stewart, and others.

Friday, August 15th:
Old Hickory Farm (Phil T. Chinn, Pres.), Duntreath Farm, Horatio P. Mason, Charles A. Asbury, Dr. E. Asbury, C. J. Fitz Gerald, W. L. Brann, and others.

Monday, August 18th:
E. K. Thomas, E. D. Axton, Mrs. Clyde Smith, Keystone Farm (Mrs. Dora V. Kellogg), Hop Creek Farms, J. H. White, S. Shackelford, and others.

Friday, August 22nd: Sale of HORSES IN TRAINING.

Catalogues ready from July 10 on. For catalogues address:

FASIG-TIPTON COMPANY

604 FIFTH AVENUE **NEW YORK CITY**

FIVE YEARLINGS
By
CASE ACE

Case Ace was a stakes winner of six races and $49,830, and only once out of the money in nine starts. His first foals are now 2-year-olds and he has sired the winners Lochinvar and Carillon to date.

Chestnut Colt
OUT OF QUIVIRA, BY DISPLAY

Quivira won and has produced the winners Lochinvar, a full brother to this yearling, and Dini. Quivira is a daughter of the top stakes mare Careful.

Bay Filly
OUT OF GOSSAMER, BY *CHICLE

Half-sister to the stakes winner White Lies (also a producer), and to the winner Prince John.

Brown Filly
OUT OF *WELSH LADY, BY CAERLEON

First foal of *Welsh Lady, a winner (1¼ miles under 132 pounds), and by the successful English sire Caerleon.

The above yearlings are property of J. M. Roebling

Brown Colt
OUT OF FLEET PARADE, BY MAN O' WAR

Second foal of a daughter of Man o' War, top broodmare sire. Next dam is Brush Along, by Sweep.

Bay Colt
OUT OF LADY GLORY, BY AMERICAN FLAG

Out of a young mare. Next dam is Beloved, producing daughter of Whisk Broom II, and third dam is half-sister to Black Servant.

One By Ariel

Bay Filly
OUT OF TALENTED, BY *CHICLE

By leading 2-year-old sire of last season, again this year. Half-sister to good winner Royal Crusader and three other winners.

One By Dr. Freeland

Chestnut Colt
OUT OF MISS TIPTOE, BY CANTER

First foal of the good winner Miss Tiptoe, at three, four, and five. Second dam is a daughter of Fair Play.

These four yearlings are owned by Adolphe Pons

To Be Sold At Saratoga
AUGUST 6

the principal share of attention probably will be given to the racy, smart-looking bay daughter of ***Sir Gallahad III** and the good producer Latch Key, by Mad Hatter. This is a very attractive filly, of medium build, truly made, with excellent head and neck, well sloped shoulder, high withers, good hindquarters with muscles extending well down, and very good legs. Miss Henrietta Bingham is a partner in the ownership of the *Sir Gallahad III filly.

The bay filly by **Stimulus**—Cash Book, by *Bull Dog, is a chunky, wide-bodied, smoothly finished one, with a good vigorous walk. The chestnut daughter of **Jack High** out of the one-time good polo mare *Blow Taps, a smartly-bred one which has already produced a good winner, is a handsome trick, trim, racy, well muscled, with a very attractive head.

J. A. E.

C. J. Fitz Gerald

AT Charles A. Asbury's Hedgewood Farm, along with the yearlings Mr. Asbury will sell at Saratoga, are three colts and a filly which Christopher J. Fitz Gerald will offer the same night, Friday, August 15. Mr. Fitz Gerald, whose experience covers about everything that racing has to offer, is also a successful breeder, and he owns a part interest in the stallion *Pharamond II, as well as a few very good mares.

Three of the yearlings he will sell are by ***Pharamond II.** The brown colt out of the Man o' War mare Sarah Constant is, I suppose, likely to be considered the top of the consignment when the buyers begin appraising them at Saratoga. He is a fairly tall, lithe, fine-quality colt, well balanced, with good action. His legs are fine and well on, and he is built more on the order of a stayer than the average get of *Pharamond II. The bay colt out of the stakes winner Fast Stride, by Display, is big-topped, well balanced on fine legs, a sturdy fellow which will attract much favorable attention. (As a matter of fact, as soon as I began bragging on the Sarah Constant colt, Brownie Leach declared for the one out of Fast Stride, wanted to bet somebody he'd win more at any age than the other one.)

The filly by *Pharamond II out of Brown Bride is a sister to Dusky Prince, stakes winner in this country, and to Harlem, stakes winner in England. She also is very attractive, a block, solid, wide-bodied, strongly muscled, showy sort, with much substance and quality.

The bay colt by ***Challenger II** (whose purchase in England Mr. Fitz Gerald arranged) out of Dark Wonder, by *Pharamond II, is good-sized, big-bodied, strongly muscled all round, deep through the heart, high in the withers, very short in the back, and especially well developed in the rear assembly.

J. A. E.

Charles E. Hagyard

A MEMBER of the well known Lexington firm of veterinarians, Hagyard and Hagyard, Dr. Charles E. Hagyard for some years has been slowly accumulating a good band of broodmares, with the intention of sending a small but well bred consignment to the Saratoga sales each year. He keeps a few fillies, which do not look like Saratoga prospects, and races them with the hope that they will show the ability necessary for

broodmares, and he has been quite successful in this direction. Rude Awakening, just a trifle below stakes class, is now at the farm, and one of this year's 2-year-olds, Emolument, has already distinguished herself by beating Sun Again.

This year's consignment includes a colt and filly by the Bradley sire **Balladier,** this being the only stallion duplicated in the lot. The colt from Eagle Flight is a substantial, good-striding chestnut, with solid-looking joints. He is close-coupled, with the withers well back, and is strong. The filly is a good feminine type. A May foal, she is of medium size, very strong behind, with good high withers, rather small feet. She is the second foal of *Little Doody.

The **Burgoo King** colt is from Flyleaf, dam of seven winners, including the stakes winner Notebook. He is a good-sized, rangy, long-legged colt which walks well, is good about the shoulder, has fairly short cannons, and is long from hip to hock, with muscle running far down.

Reaping Reward has a brown colt out of Cushion. This is the last foal of a first-class producer, which had seven winners, including the stakes winners Morshion and Downy Pillow. He is a smooth, powerful sort, deep through the chest, flat in the croup, very strong, with a good middle piece.

Okapi has a bay filly from another good producer, Balance Sheet, which is dam of the stakes winners Fidelis and Hope Eternal, as well as of Emolument and three other winners. The filly is small, as the Okapis have a habit of being, and furthermore is a May foal. She is neat and shapely, stands true, and should grow into a mare of average size. She has short cannons, very strong hind quarters, and is muscled well down.

J. H. P.

Charlton Clay

ADJOINING the famed Claiborne Stud of A. B. Hancock at Paris, Ky., is the Marchmont Farm of his brother-in-law Charlton Clay, who is one of the regulars on the Saratoga scene. Mr. Clay's consignment this year consists of three colts and five fillies, and the only sire represented by more than one is *Jacopo.

The ***Boswell**—Carreen bay colt is good-sized, stoutly made, well balanced, with a lot of substance, and stands with his feet well placed.

The **Mate**—Rare Bud chestnut colt is a strikingly handsome big fellow, with a good head and excellent neck well set on, high withers, great depth through the heart, short back, strong forearms and hindquarters, and good-boned, extra short cannons.

Biggest of the yearlings is a brown colt by ***Jacopo** out of the good race mare Anna M. Humphrey. He is a rangy, muscular, hard-finished, true-made one which has excellent possibilities, but isn't a Florida type.

The star among the fillies—and of the whole consignment, for that matter—is a beautiful bay filly by ***Sir Gallahad III** out of the *Wrack mare Decree, dam of the stakes winners Khara and Deduce. This is a fine feminine sort, of medium build, with excellent legs well set on, comparatively wide across the chest and the quarters, but long-muscled, and set up like one that wants a distance.

The **Snark**—American Molly bay filly is quick-looking, of medium build, evenly made, well balanced, with splendid legs, and exceptionally well muscled—a very good prospect. The **Stimulus**—

Edited for the Horseman

If you enjoy a complete picture of the Thoroughbred industry, breeding and racing, each week in a magazine that can be easily filed and used as a reference—then you should subscribe to THE BLOOD-HORSE.

It is a simple matter to subscribe. Merely fill in the blank below and mail it to THE BLOOD-HORSE. If you are already enjoying THE BLOOD-HORSE why not send it to one of your horseman friends? He'll get the same enjoyment out of it that you do.

THE BLOOD-HORSE
P. O. BOX 1520
LEXINGTON, KY.

☐ Six Months $2.50
☐ One Year $5.00

Please send THE BLOOD-HORSE to—

Name _____

Street No. _____

City _____ State _____

Note: In Canada $6.50 per year. In other foreign countries $7.00 per year.

Send bill to _____

To Be Sold at Saratoga August 5

Bay Colt

By *PHARAMOND II—WINGED BEE, by Infinite.

This colt, probably the best individual ever raised by this consignor, is a half-brother to the stakes winner CAN'T WAIT (winner of 14 races and $101,275), and the winners All Forgiven (four seasons), Playoff (three seasons), and Beeaway (two seasons). This colt also is a full brother to Winged Knight (winner in two seasons).

Chestnut Colt

By STIMULUS—CRAGROSE, by *Craigangower.

Cragrose, a half-sister to the great mare Rose of Sharon, has produced the winner Gross Plenty. Stimulus has been a very successful sire and his get sold at Saratoga have had an exceptionally high money-winning average. This colt is one of excellent individuality.

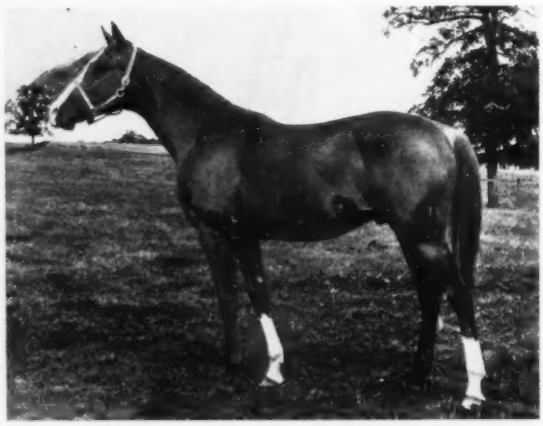

Brown Filly

By *JACOPO—CLOVERPLAY, by My Play

Cloverplay has produced the winners Play Quest (at two this season) and Gold Play (two seasons) from three foals old enough to race.

Chestnut Filly

By REIGH COUNT—EMILY BERZ, by Ballot

Sister to Count Sneezy (at 2, 3, and 4 this year), and half-sister to the winners Redley (placed in stakes) and Agility.

Bay Filly

By GRAND SLAM—NOTE O' LOVE, by Ormondale

Half-sister to the stakes winners Conquer (23 races) and Touch and Go, and to the winners Borsodi (19 races) and Rolled Notes. Out of a winner of 13 races, including seven at two.

Bay Colt

By ROMAN SOLDIER—NEGLECT, by General Thatcher

Half-brother to the stakes winner Omission (seven races and more than $23,000 at two and three, 1941) and to the winner Johnny Jr. (at two this year). This colt is Neglect's third foal.

CONSIGNED BY

W. L. NUTTER & PARTNERS

GEORGETOWN **KENTUCKY**

Oxlip chestnut filly is very much after the type of her sire, but is deep-bodied, rather than wide, has good legs properly placed, and stands and walks well.

One of the most promising of the lot is the bay filly by **Hard Tack** out of the Pompey mare Keyway, whose first foal she is. A racy, evenly made, well balanced youngster, she has just about the right amount of everything, and looks very much like a racer. The grey daughter of ***Jacopo**—Entrancing, by *Stefan the Great, is a tall, rangy, sturdy one, a little on the masculine side, not likely to develop early, but with very good possibilities.

J. A. E.

Bosque Bonita

JOHN H. MORRIS celebrated his eighty-sixth birthday last spring. When I visited his Bosque Bonita Farm, near Versailles, Ky., last week he was superintending the repair of a windmill, but he broke off to show me the eight yearlings which are going to Saratoga next month. There is probably not another breeder in Kentucky who knows better how to prepare a yearling for the market, and I was not disappointed in the condition of his stock. They were strong, well grown, clean, and healthy.

Three of the lot are by **Wise Counsellor.** A very big one is the bay from Granite Dust, smooth for his breed, fast and racy-looking, with high withers, good shoulders, powerful hindquarters. I ranked the bay from Blue Print a little ahead of him, however. This is an exceptionally strong and rugged colt. His withers are high, set far back, and his shoulder slopes well, is well joined to muscular legs, and his knees and ankles are good. He is lengthy, very high behind, and viewed from the rear he is thick from croup down to gaskins, with the equipment for typical Wise Counsellor speed. The other Wise Counsellor is a filly, big, fast, well proportioned, with short cannons, a straight hind leg. I thought her a fine racing prospect.

Probably the top colt of the consignment is a stylish, collected chestnut by **Jamestown**—Anquince. He is short-backed, high and flat in the croup, with a straight hind leg, a good middle piece, a strong forehand. His joints are well made, his cannon short, his bone good. Wise Counsellor's son **Deliberator** is represented by a smallish, quick-looking colt out of Parsley. He is a lengthy but muscular sort, which should win quickly.

The **Halcyon** colt from Elteebe is a smooth, blocky sort. As he was led out, Mr. Morris—who remembers Bramble—said this is a "real Broomstick-looking horse." He is short-backed, strong both in front and behind, with muscle running well down, and he ought to be a good one. The **Jack High**—Fair Teresa filly is not big, but is evenly balanced, muscular, very high and strong behind, and she will run fast if not far. As the **Whichone**—Maggie Hook colt was led out, Mr. Morris said, "Here's a horse you haven't seen a horse like." This was a blaze-faced brown, with a long sweeping line underneath, a short back nevertheless. He is very stylish and good, strong behind, with good feet and strong joints, and his owner called him the "best-dispositioned horse you've ever seen." His long hind legs and powerful quarters should give him speed, while he has the short back and strong forehand of a horse capable of distance.

J. H. P.

Five Yearlings

By

**CHALLENGER II*

*Challenger II, a son of Swynford and Sword Play, by Great Sport, has been very successful in the stud and was leading sire in 1940. A high percentage of his foals have won, and his get includes the stakes winners Challedon, Victory Morn, Challephen, Goya, Savage Beauty, The Schemer, Pictor, Challite, Aethelwold, Harp Weaver, Challamore, and Magnificent.

And Two Others

By

BUD LERNER JEAN BART

Yearlings by *Challenger II

B. f.—Flag Trick, by Pennant. Sister to the winners Chaldese and Gondalina; half-sister to the winners Sagacious and Rough Buddy. Out of a winner.

Ch. f.—Khara, by Kai-Sang. Sister to the stakes winners Aethelwold and Savage Beauty; half-sister to the winners Kharaon and Spittenimage. Khara was a stakes winner.

Ch. f.—Parabola, by Infinite. Out of a young daughter of Jane Frances, producer (including Longus, 31 races, Resubmission, etc.).

Ch. c.—Star Chase, by Purchase. Brother to the winner Moon Maiden and out of a winner.

B. f.—Trumps, by *Teddy. Second foal of Trumps, a young mare which won. Second dam is Penury, by Pennant.

BROTHER OF THANKSGIVING

Ch. c. by Bud Lerner—Inchcape Belle, by Inchcape out of Swan Song, sister of Sweep. Brother to the stakes winners Thanksgiving and Bud's Bell; half-brother to the winners Royal Rank, Grey Belle, Zone, Zegora, and Bell Chimes. Out of a winner.

By Jean Bart

B. f. by Jean Bart—The Schemer, by *Challenger II. First foal of a stakes winner. The Schemer is half-sister to the stakes winner Repaid, etc.

To Be Sold at Saratoga

AUGUST 15

Glade Valley Farm

WILLIAM L. BRANN

Frederick Maryland

Charles Nuckols

SIX yearlings, four of them colts, make up the consignment going to Saratoga from Charles Nuckols' Woodford County farm this year. Two of the colts are from the next-to-last crop of **Flying Heels**, a young stallion which was just coming into prominence last year when he was lost in a stable fire. He ended the 1940 season with 17 2-year-old winners, so that his stock should be in demand this year by those who are looking for early returns on their investment.

The Flying Heels—Struggles colt is a strong, rangy chestnut, with good bone, deep chest, very strong and good behind. The one from Softly Come is a bay, a smooth, animated sort, good through shoulder and forearm, also strong behind, with good wide gaskins. Mr. Nuckols, I was told, likes him the better of the two; my own vote, on a far shorter acquaintance, is the other way.

Jamestown has a colt and a filly in the lot. The colt is a medium-sized, strong, substantial bay, a May foal which will grow some more. He has good joints and feet, a strong forehand, and powerful hind quarters. I should rank him at the top of the consignment. The Jamestown filly is from the fine producer Anna Horton, which is in itself almost a guarantee that she will win, for the mare, to a considerable assortment of stallions, has thrown nine winners from nine foals, including the stakes winners Spanish Play and Rust. This is a neat, well shaped filly, which stands well, is high and strong behind, and is likely to be fast. All four legs are clean and good.

The **Hadagal**—Mil colt is a smooth, well balanced bay which stands straight and true, has a good straight hind leg, a flat croup, and good muscle. The **Ariel**—Donna Jo filly is light, small, racy, and should win early. She is well made, with withers set well back, shoulder sloped well, and is strong and sturdy. J. H. P.

E. D. Axton

THIS will be the third year in the Saratoga market for E. D. Axton, master of Woodsacres, a Thoroughbred farm at Skylight, Ky., not far from Louisville. Mr. Axton this year has catalogued 11 yearlings by nine different sires—six colts and five fillies.

The bay colt by **Blue Larkspur** out of the Whisk Broom II mare Broomshot is a good-sized fellow with quite a lot of his sire's general appearance. He is of medium build, fairly long-legged, not heavy but possessed of plenty of substance, and a very good walker. He strikes one as a very good racing prospect. There is another excellent Blue Larkspur colt, out of Bala Ormont's dam, Balata, by *Chicle, and he also is a very good individual, built on very much the same order.

The **Jamestown**—Twig colt, a chestnut, is middle-sized, heavy-set, deep-bodied, short-coupled, very sturdy, and with an excellent set of legs properly put on. One of the best of the lot.

The ***Boswell**—Deirdre bay colt is racy, quick, and quite showy, another very good one. The young Fairway stallion ***Shifting Sands II** is represented by a bay colt out of Ruths Hope, by *Monk's Way. This is a good-looking, well balanced fellow of medium build, deep through the quarters. The **Chance Play**—Pyrex chestnut colt is of medium size, racy, well muscled, and fairly

To Be Sold At Saratoga August 7

BAY COLT

By Wise Counsellor—Enticing, by *Over There

This colt is a crack individual. He is a half-brother to the stakes winner Epatant (Grand Union Hotel Stakes, Flash Stakes, etc.), and to the winners Vivacious, Flirting, and Sextus. These are the only foals of Enticing to race. She won and is a half-sister to the stakes winners Bushwhacker, Masked Ball (dam of stakes winners), Bachelor Dinner, and numerous good producers. The second dam is half-sister to the Futurity winner Step Lightly.

BAY FILLY

By Jamestown—Merry Dance, by Morvich

Sister to the winner Maetown, winner in three seasons, and half-sister to the winner Piper's Tune, and out of half-sister to Step Lightly and Dinner Dance.

BAY FILLY

By Questionnaire—*Lambling, by Solario

Sister to the winner Chief Gamble, winner at two, three, four, and five this season. *Lambling is half-sister to the stakes winners Son of Mint, Scyphius, etc.

BROWN FILLY

By Reaping Reward—*Lady Argos, by Argos

A well made filly, three-quarter sister to the winner Charmed Eyes, and half-sister to the winners Arjac (placed in stakes), Jargo, A. O'Connell, Algara, and Marcargo. Out of a good winner.

BROWN FILLY

By Jamestown—Maequita, by Stimulus

Second foal of Maequita, whose first foal was not trained but saved for a broodmare. Maequita was a winning race mare of stakes quality, placing in Kentucky Stakes. Maequita is a half-sister to the stakes winners Balios (32 races) and Oh Say, and other winners and producers, including Rosebloom (dam of Rosetown, winner of Adirondack, Lady Baltimore Handicaps, placed in C. C. A. Oaks, Delaware Oaks, etc.). Rosetown is by Jamestown, thus a three-quarter sister to this yearling.

CHESTNUT FILLY

By Hard Tack—Persian Lady, by *Omar Khayyam

Half-sister to the winners Dawn Patrol (3 seasons), Turkish Brand, Miss Tip, Home Hunter, and Persian Knight. Out of half-sister to Idle Thoughts and Little Asbestos.

CHESTNUT FILLY

(Owned by W. S. Threlkeld & Miss Henrietta Bingham)

By Balladier—Sordavala, by The Finn

Half-sister to the stakes winner Saluda and the winners Chance Sord, Hervala, and Gulf Breeze (also placed in stakes). Sordavala is half-sister to winners and producers.

Consigned by

W. S. THRELKELD

North Pleasureville **Kentucky**

quick-looking. Another one with very good possibilities.

Among the five fillies I had a notion that the chestnut daughter of **Jamestown** out of Pretty Politician was the top, though it was not very easy picking. She is a good-sized, solid, extra strong, true-made, substantial sort and will make a very good show.

One that will be attractive to many prospective buyers is the racy little filly by **Ariel,** whose 2-year-olds have been remarkably successful, out of Nelchen, dam of that substantial old gelding Frank Ormont. This one is built for business, like the Ariels in general, with the usual trademark of an exceptionally strong forearm. She has a lot of quality, looks like developing quickly, and has her legs all set on according to prescription. The **Flares**—Madrigal filly is middle-sized, racy, well put together, nicely balanced.

The bay filly by **Snark** out of Paradisical's sister Memorandum is of moderately light construction, well muscled. The bay daughter of **Diavolo** and Pretty Sis is neat and trim, perfectly balanced, muscular, good all round, with a lot of quality, and walks with an impressive, vigorous stride. J. A. E.

W. S. Threlkeld

THE consignment of W. S. Threlkeld, smaller than usual, consists of only one colt and five fillies, plus one filly owned in partnership with Miss Henrietta Bingham, of Louisville.

The one colt in the lot, a bay son of **Wise Counsellor** out of Enticing, dam of the good stakes winner Epatant, is a splendid specimen, as was Epatant. He is not as heavy-bodied as his stakes-winning half-brother, but is a racy, flashy, long-topped fellow, beautifully finished, and put together right at all points. He has a grand head and neck, high-withers, strong forearms, short back, and good legs properly put on, and he walks impressively. The Wise Counsellors seem to win regardless of conformation, but this one is extra good.

Among the fillies I was most taken with the big, grand-looking chestnut daughter of **Hard Tack** out of Persian Lady, by *Omar Khayyam. She has a very handsome head and neck, is well modeled all over, strong in the shoulders and forearms, and just as good behind, with wide, flat cannons and feet set at the proper angles, and fine in quality despite her size. This is a rare combination of sturdiness and style.

Questionnaire—*Lambling bay filly is blocky, strong, deep-barreled, built stoutly for quick development.

Jamestown—Maequita brown filly is strong, substantial, and speedy. Another daughter of the same sire, out of Merry Dance, by Morvich, is blocky, set on short legs, and well muscled.

The bay filly by **Reaping Reward** out of *Lady Argos is trim, solid, quick-looking, strong, and rather smoothly finished. She is quite unlike the raking big horses which *Lady Argos usually produces, which is perhaps a suggestion that the young stallion Reaping Reward is going to be very prepotent in stamping his get with his own likeness. The filly is a late May foal.

The filly owned in partnership with Miss Bingham is a low-set, strong, smoothly finished chestnut daughter of **Balladier** out of Sordavala, by The Finn. This is about as solid a prospect as any of the fillies, apparently.

J. A. E.

NAMES IN PEDIGREES

A study of the racing career and breeding record of Domino, Hamburg, Spendthrift, Bend Or, St. Simon, Isinglass, and 45 other outstanding horses.

There is no kindred volume that provides such intimate and authoritative detail, such admirable close-up studies of so many celebrated horses. . . .

From thousands of authentic memoirs the author clothes in burnished coat and rippling muscle the stark records of the giants that trod the Turf in the golden era 1860-1904.

Sporting Life (London).

The author has the faculty of being able to make his subjects appear alive, and often he supplies a story or phrase that brings a breath of life into a cold recital of figures and facts.

Horse and Hound (London).

$3 a copy, postage paid

THE BLOOD-HORSE

P. O. Box 1520 Lexington, Ky.

MORVEN STUD

Charlottesville, Virginia

Fourteen yearlings to be sold at Saratoga Thursday Evening, August 7th

Chestnut Colt by OMAHA—BE CAREFUL by JIM GAFFNEY

Half-brother to NATIONS TASTE (Hyde Park Stakes), CHAMBERSBURGER and CAREFULLY. BE CAREFUL is sister to VIGIL (Preakness).

Bay Colt by *SIR GALLAHAD III—BONNE ETOILE by *WRACK

Brother to BONGO (Pimlico Home Bred) and BON-SOIR; three-quarter brother to GILES COUNTY (Albany Handicap), SCOUT ON and JEUNE ETOILE; half-brother to CLACK and STEPPING SISTER.

Bay Filly by POMPEY—GALAROSE by GALLANT FOX

Half-sister to GALLANT DEVIL and CULVER CITY. GALAROSE is half-sister to VANDER POOL, etc.

Bay Colt by *FORAY II—FAIR STELLA by *WRACK

Half-brother to STELLA GOLD, WAUGH SCOUT, FAIR SCOUT, SCOUTING GIRL, and VALEO.

AND TEN OTHER GOOD YEARLINGS

Bay Colt by TINTAGEL—RAYNHAM ROSE by STIMULUS

Dark Bay Colt by GALLANT FOX—TINAMOU by *LIGHT BRIGADE

Bay Colt by *FORAY II—PLUCKY POLLY by *SIR GALLAHAD III

Bay Colt by HARD TACK—RIVA by *WRACK

Bay Colt by POMPEY—FLICKAWAY by CAMPFIRE

Bay Colt by POMPEY—BLUE EAGLE by CAMPFIRE

Bay Filly by POMPEY—EAGLETON by CHATTERTON

Chestnut Filly by POMPEY—MARGIE C. by FAIR PLAY

Bay Filly by POMPEY—PEPLUM by *SICKLE

Chestnut Filly by POMPEY—POLA NEGRI by *NEGOFOL

May be seen at MORVEN until August 1st

Further Information From

STONE FARM ASSOCIATION

90 Broad Street **New York, N. Y.**

THE PIATT FAMILY

OFFERS

31 YEARLINGS

AT SARATOGA

Thursday Night, August 14

From this consignment last year came the current 2-year-old stakes winners ALSAB (Mayflower Stakes, Joliet Stakes, Primer Stakes, placed in others), BOLD QUESTION (Orange Blossom Stakes), and General Jean which placed in two stakes.

Hip No.	Yearling	Sire	Dam	Dam's Sire
502	Bay Colt	Aneroid	*Maskelinda	*Hollister
503	Bay Filly	Epithet	Moony	Mad Hatter
504	Chestnut Colt	Epithet	Lady Fingers	Bunting
505	Chestnut Filly	Transmute	Bye o' Baby	Bunting
506	Chestnut Colt	Burgoo King	Billie Dove	*Atheling II
507	Bay Colt	Chance Sun	Warned	*Swift and Sure
508	Chestnut Filly	Flying Heels	Black Days	Black Toney
509	Black Filly	Epithet	Watched	Bostonian
510	Chestnut Colt	Chance Sun	Slavey	Whisk Broom II
511	Chestnut Filly	Transmute	Miss Lucky	Pennant
512	Chestnut Filly	Transmute	Incentive	*Spanish Prince II
513	Chestnut Colt	Transmute	Polly Mac	Macaw
514	Chestnut Filly	Chance Sun	Spanish Miss	*Spanish Prince II
515	Bay Colt	Epithet	Another Gift	Macaw
516	Black Filly	Epithet	China Gal	Sun Flag
517	Dark Bay Filly	Agrarian	Belphrizonia	*Vulcain
518	Chestnut Colt	Epithet	Sweepset	Upset
519	Chestnut Colt	Good Goods	The Vengeance	The Finn
520	Bay Filly	Epithet	Miss Cameron	Macaw
521	Chestnut Filly	Burgoo King	Upset Ann	Upset
522	Bay Colt	Agrarian	Perfect Model	King Gorin
523	Brown Colt	Chance Sun	Seventeen	*Politian
524	Chestnut Filly	Epithet	Sea Flower	*Craigangower
525	Chestnut Filly	Epithet	Batwing	Black Toney
526	Bay Colt	Transmute	Wild Chant	Wildair
527	Chestnut Colt	Transmute	*The Cherokee II	Sea Sick
528	Bay Filly	Transmute	Algalla	*Sir Gallahad III
529	Bay Colt	Epithet	Dustaway	Whisk Broom II
530	Chestnut Colt	Epithet	Grey Watch	Grey Lag
531	Chestnut Colt	Good Goods	Forget	Transmute
532	Chestnut Filly	Agrarian	*Court Gown	Maintenon

CONSIGNORS

THOMAS C. PIATT **THOMAS PIATT** **ROBERT M. YOUNG**

TO BE SOLD AT SARATOGA AUGUST 13

BAY COLT

By

*PHARAMOND II

*Pharamond II has sired two top 2-year-olds of their respective years, Menow and Apogee. He also has sired such stakes winners as Creole Maid, High Glee, Whopper, King Cole, Harlem, Mythical King, and others. *Pharamond II is the sire of nine 2-year-old stakes winners to date. He was second on the list of leading sires in 1938.

Out Of

SPARTA

Sparta was a crack race mare. She won 12 races and $33,170, including the Latonia Oaks, Shawomet, Hialeah Nursery Stakes, Mary Dyer Stakes, was beaten a half-length by her stablemate Hollyrood in the Detroit Derby (1 3/16 miles in 1:57⅗, a new track record), and placed in other stakes. Sparta's first foal had to be destroyed as a result of an accident shortly after he was sold as a yearling last year.

This colt has a very strong female family. His second dam is the excellent stakes winner and producer Alcibiades. She was a stakes winner of seven races and $47,860, and in addition to Sparta has produced MENOW (winner of the Futurity, etc.), SALAMINIA (Alabama Stakes, etc.), etc. The next dam *Regal Roman is also grandam of the stakes winners Regal Lily, War Regalia, etc.

This Colt Is Consigned By

DUVAL A. HEADLEY

Lexington **Kentucky**